

# CERTIFICATE OF SURVEY

THE WEST HALF OF THE NORTHEAST QUARTER,  
SECTION 31, TOWNSHIP 144 NORTH, RANGE 31 WEST,  
CASS COUNTY, MINNESOTA

**RECEIVED**  
# 7280  
MAR 18 2014  
M-L-NE 31-144-31  
COUNTY SURVEYOR

REVISIONS:

NO.	DATE	DESCRIPTION

I HEREBY CERTIFY THAT THIS SURVEY, PLAN OR REPORT WAS PREPARED BY ME OR UNDER MY DIRECT SUPERVISION AND THAT I AM A DULY LICENSED LAND SURVEYOR UNDER THE LAWS OF THE STATE OF MINNESOTA.

*Terry L. Freeman*  
TERRY L. FREEMAN  
LIC. NO. 21367

**WILKINSON SURVEYING & CONSULTING, INC.**  
P.O. Box 292, Walker, MN, 56484  
Phone: 218-247-1296, Fax: 218-247-2272  
www.wilkinson.com

**CERTIFICATE OF SURVEY**  
Paul Meyer  
6974 122nd Street NW  
Laporte, MN 56461

JOB NO. 14-022  
DATE 03-14-2014  
SHEET NO. 1 OF 1

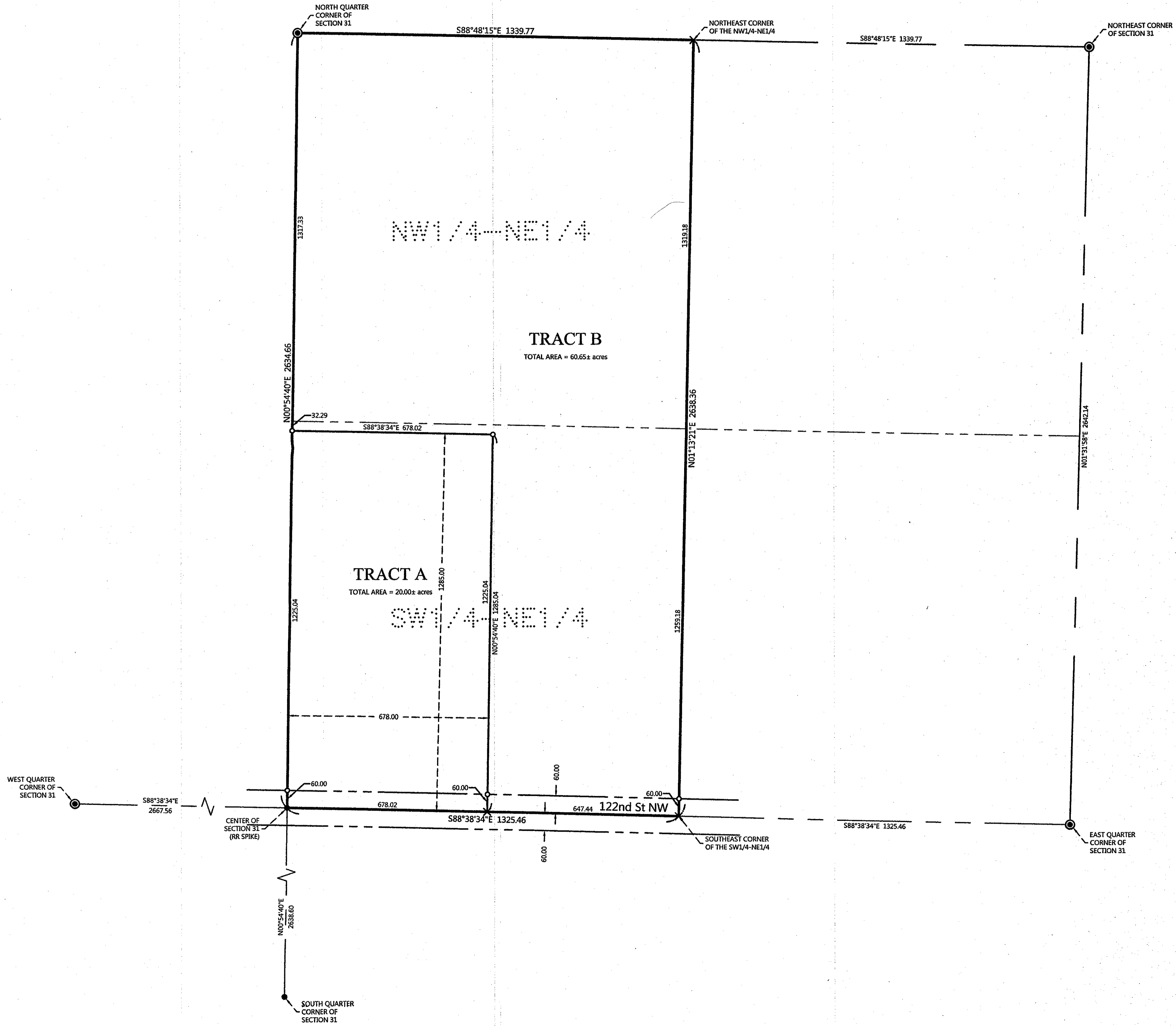

**PROPOSED DESCRIPTIONS:**

**TRACT A**  
The West 678.00 feet of the South 1285.00 feet of the Southwest Quarter of the Northeast Quarter, Section 31, Township 144 North, Range 31 West, Cass County, Minnesota.  
SUBJECT to easements, restrictions, and reservations of record.  
SUBJECT to 122nd St NW right of way.

**TRACT B**  
The Northwest Quarter of the Northeast Quarter, Section 31, Township 144 North, Range 31 West, Cass County, Minnesota.  
**AND**  
The Southwest Quarter of the Northeast Quarter of said Section 31, EXCEPT the West 678.00 feet of the South 1285.00 feet thereof.  
SUBJECT to easements, restrictions, and reservations of record.  
SUBJECT to 122nd St NW right of way.

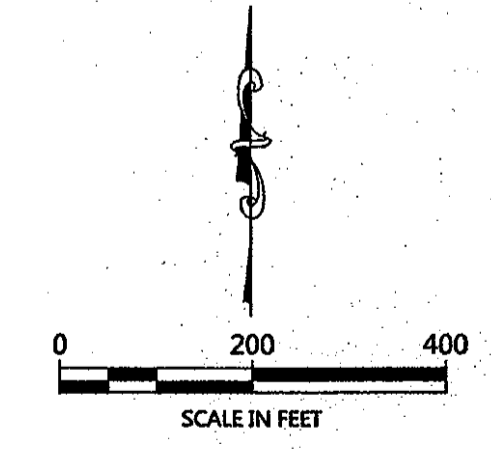

ORIENTATION OF THIS BEARING SYSTEM IS BASED ON THE NORTH-SOUTH QUARTER LINE OF SECTION 31 TO HAVE AN ASSIGNED BEARING OF N 00°54'40" E.

- LEGEND**
- DENOTES IRON MONUMENT SET & MARKED BY LICENSE NO. 21367
  - DENOTES MONUMENT FOUND
  - ◎ DENOTES G.L.O. MONUMENT FOUND
  - × DENOTES CALCULATED POSITION