

Certificate of Survey for:

# CASS COUNTY LAND DEPARTMENT

Part of Section 6, Township 134 North, Range 30 West of the 5th P.M.



- denotes iron monument found
- denotes Plumbium Tube with Aluminum cap set
- denotes 1 1/4"x18" iron pipe marked RLS 21367 set

The North line of the NE 1/4 of Sec. 6 is assigned a bearing of N 89°24'02"E.

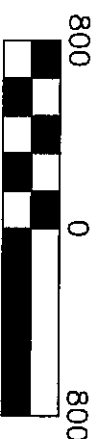

Scale: 1 inch = 800 feet

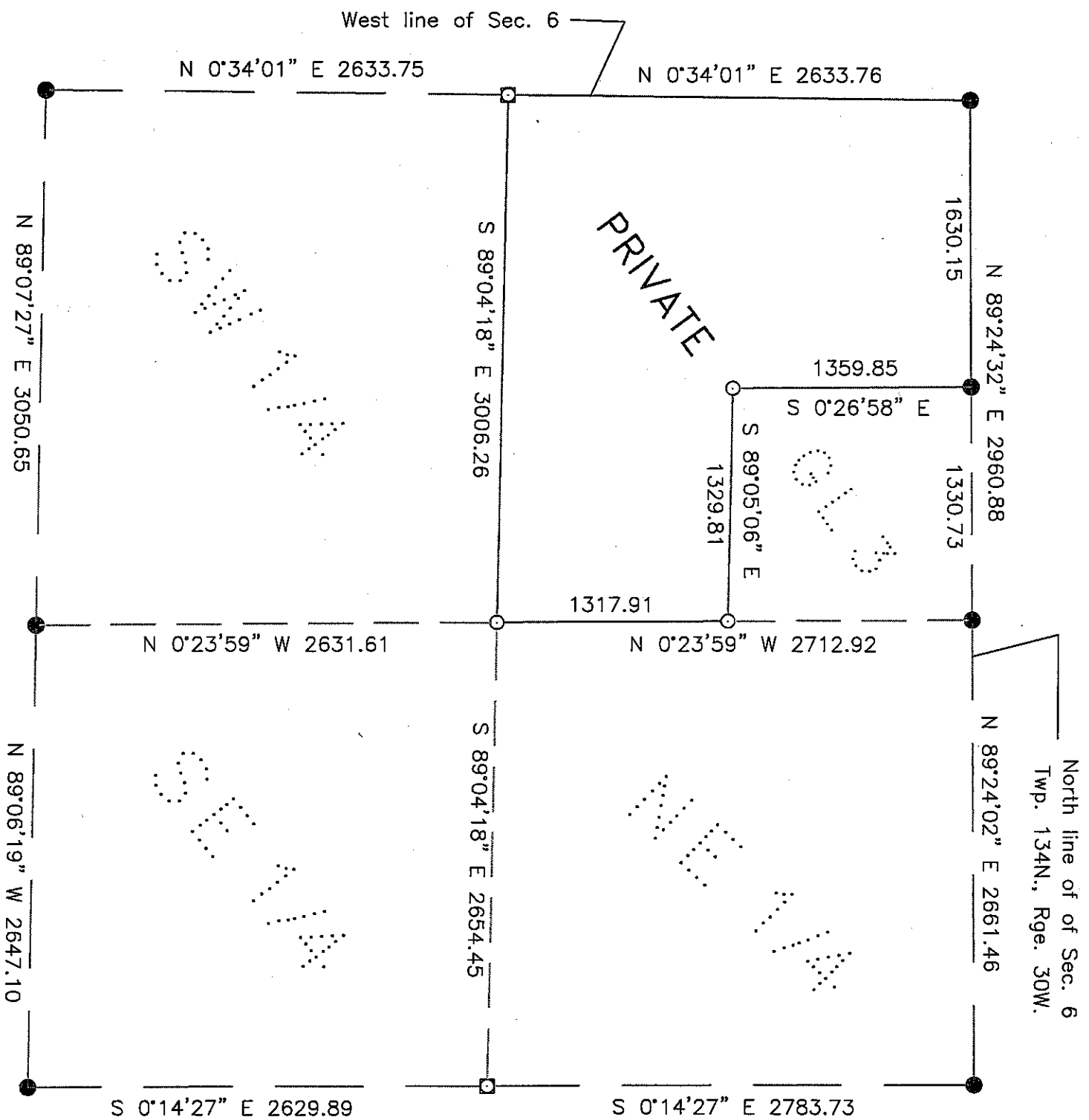

CASS COUNTY SURVEYOR  
 8046 County Road 12 NW  
 Walker, MN 56484  
 (218) 547-1211 (1177)

I HEREBY CERTIFY THAT THIS SURVEY, PLAN OR REPORT WAS PREPARED BY ME OR UNDER MY DIRECT SUPERVISION AND THAT I AM A DULY LICENSED LAND SURVEYOR UNDER THE LAWS OF THE STATE OF MINNESOTA.

*Terry L. Freeman*  
 Terry L. Freeman, MN LIC. NO. 21367

3/12/14  
 DATE