

CERTIFICATE OF SURVEY

NORTHWEST QUARTER OF THE SOUTHEAST QUARTER,
SECTION 3, TOWNSHIP 137 NORTH, RANGE 31 WEST,
CASS COUNTY, MINNESOTA

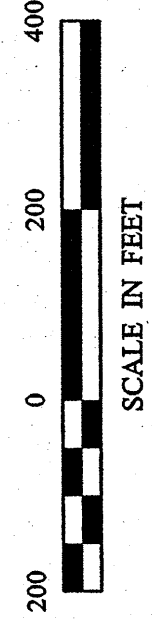
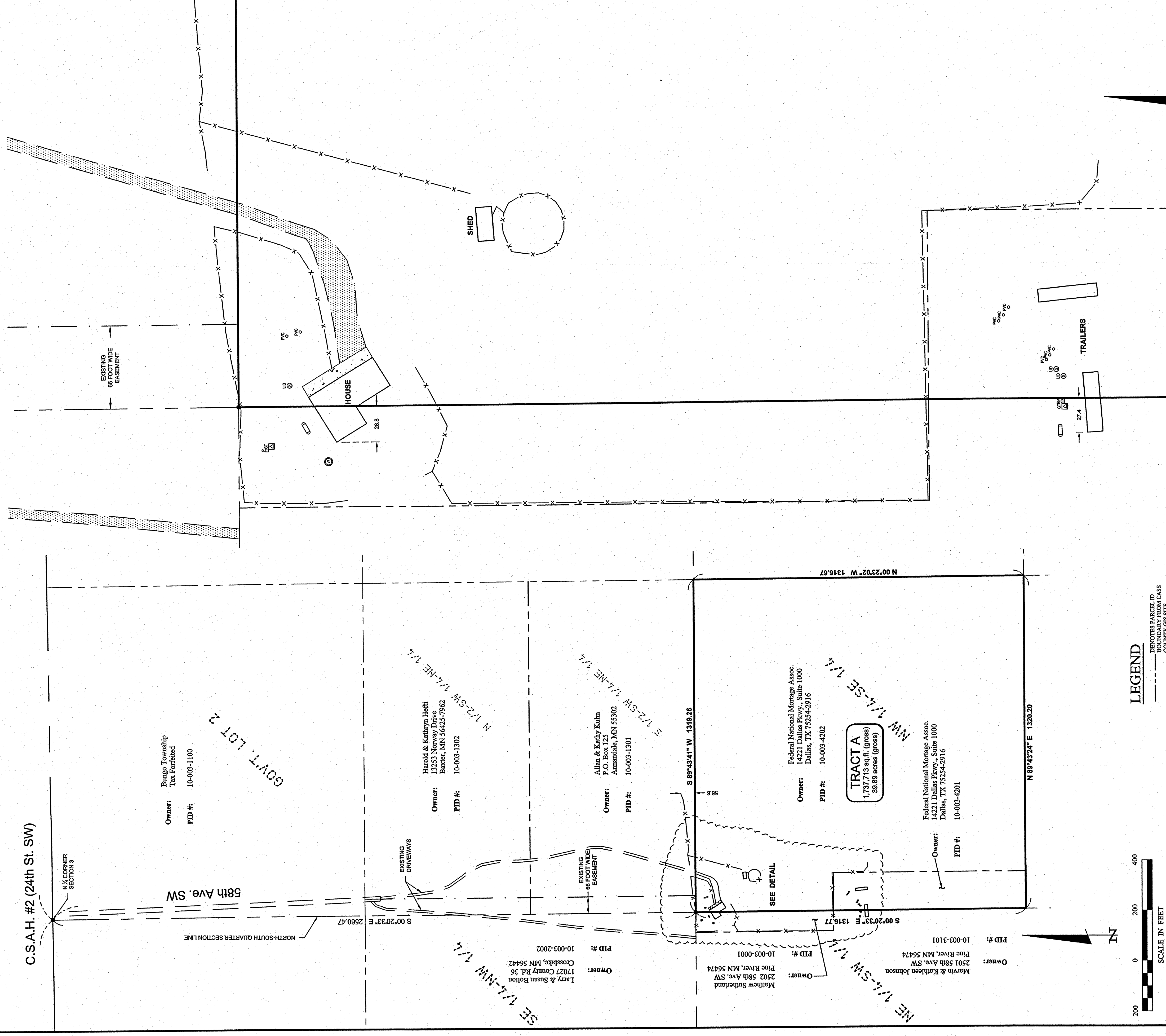

LEGEND

- DENOTES PARCEL ID BOUNDARY FROM CASS COUNTY GIS SITE
- x-x- LINE DENOTES EXISTING FENCE
- DENOTES EDGE OF EXISTING GRAVEL
- DENOTES EDGE OF EXISTING CONCRETE
- ⊠ DENOTES EXISTING ELECTRIC METER
- ⊞ DENOTES EXISTING GROUND TRANSFORMER
- DENOTES EXISTING LP TANK
- ⊞ DENOTES EXISTING PHONE FIBER OPTIC & PHONE BOX
- ⊙ DENOTES EXISTING WELL
- ⊞ DENOTES EXISTING SEPTIC SYSTEM CLEANOUT, & SEPTIC TANK LID
- DENOTES MONUMENT FOUND
- DENOTES FOUND PK NAIL

NOTES:

1. Zoning for subject tract = "Agricultural/Forestry".

2. Parcel ID of subject parcel: 10-003-4201 & 10-003-4202.

3. The property address of subject parcel: 2502 58th Ave. SW.

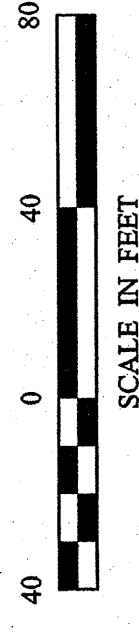

DETAIL

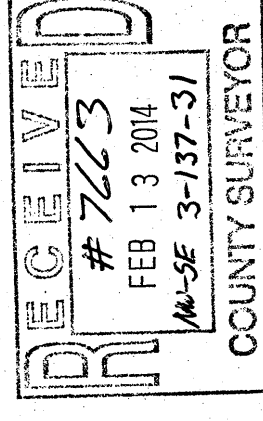

LEGAL DESCRIPTION PER DOCUMENT NO. A000586657

The Northwest Quarter of the Southeast Quarter, Section Three (3), Township One Hundred Thirty Seven (137), Range Thirty One (31), Together with an appurtenant easement for ingress, egress and utilities over the West 66 feet of the Southwest Quarter of the Northeast Quarter, Section Three (3), Township One Hundred Thirty Seven (137), Range Thirty One (31).

Together with all hereditaments and appurtenances belonging thereto.

PROJECT MANAGER:	CMH	PROJECT No.:	13169	DATE:	10-2-2013	REVISIONS	DESCRIPTION
CHECKED BY:	CMH	FILE NAME:	C13169.dwg	SCALE:	AS NOTED		
DRAWN BY:	RJF	FIELD BOOK:		HORIZ.			
		BOOK		VERT.			

DATE:	10/2/13	DATE:	10/2/13
BY:	ANTHONY M. HIDE PL#44881	BY:	ANTHONY M. HIDE PL#44881
DATE:	10/2/13	DATE:	10/2/13
BY:	ANTHONY M. HIDE PL#44881	BY:	ANTHONY M. HIDE PL#44881



30176 Old Highway #371
Suite 2
P. O. Box 874
Pequot Lakes, MN 56472
Phone: 1218-668-4940
www.stonemansurvey.com