

# CERTIFICATE OF SURVEY

SOUTHEAST QUARTER OF THE SOUTHEAST QUARTER  
SECTION 13, TOWNSHIP 138 NORTH, RANGE 30 WEST,  
CASS COUNTY, MINNESOTA

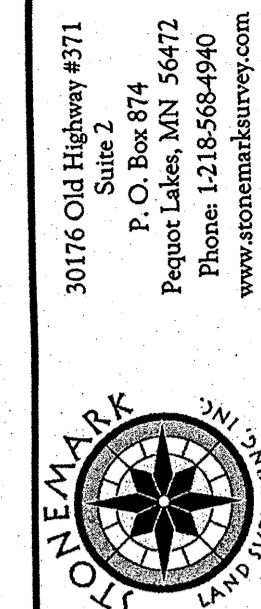
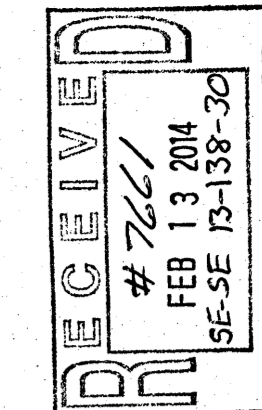

I HEREBY CERTIFY THAT THIS SURVEY, IN MY OPINION, CONFORMS TO THE REQUIREMENTS OF THE MINNESOTA PROFESSIONAL ENGINEERING AND SURVEYING ACT AND THAT I AM A DULY LICENSED PROFESSIONAL ENGINEER OF LAND SURVEYOR UNDER THE LAWS OF THE STATE OF MINNESOTA.

*Cynthia M. Hilde*  
CYNTHIA M. HILDE PLS44881  
DATE 6/11/13 LIC. NO. 44881

### NOTES:

1. Zoning for subject tract = "Agricultural/Forestry".
2. Boundary survey only. No improvements, topography, or wet land information has been surveyed or shown on this certificate.
3. Parcel ID of subject parcel: 31-013-4400.
4. The property address of subject parcel: 1155 24th Avenue SW.

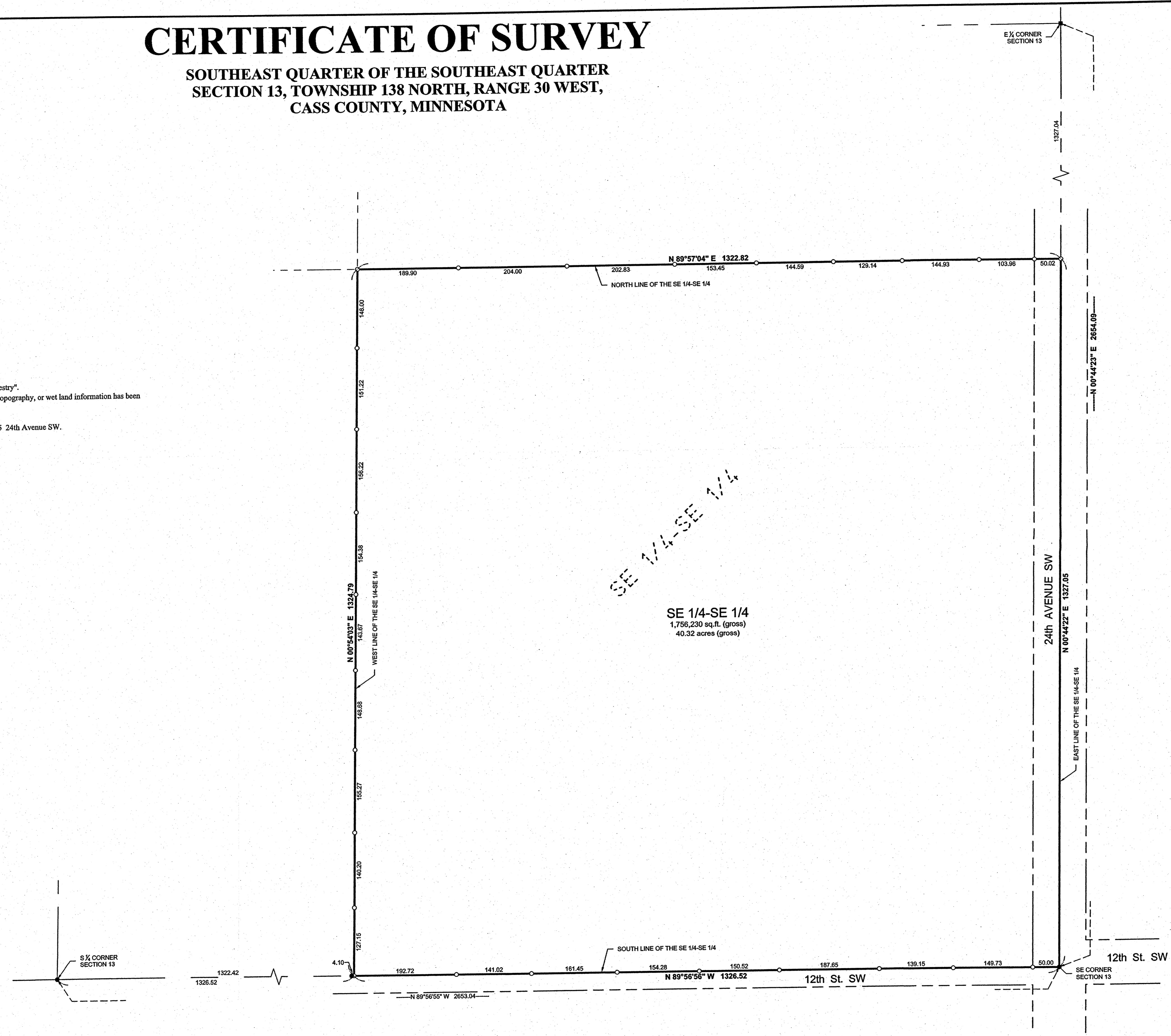

SE 1/4-SE 1/4

SE 1/4-SE 1/4  
1,756,230 sq.ft. (gross)  
40.32 acres (gross)

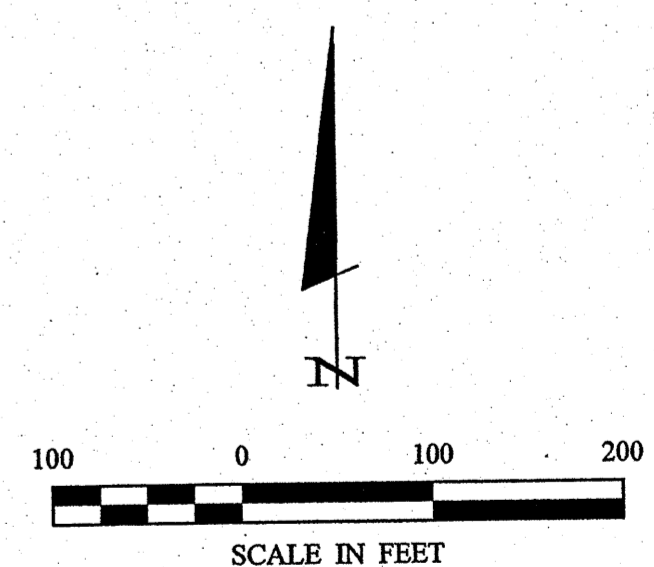

- DENOTES FOUND PK NAIL
  - DENOTES MONUMENT FOUND
  - DENOTES IRON MONUMENT SET MARKED BY LICENSE No. 44881
- ORIENTATION OF THIS BEARING SYSTEM IS BASED ON THE CASS COUNTY COORDINATE SYSTEM.

REVISIONS	DATE	DESCRIPTION	BY

PROJECT No.:	12216	DATE:	6-14-13
FILE NAME:	C12316.dwg	SCALE:	1"=100'
FIELD BOOK:	BOOK 417	HORIZ.:	
PG. 48		VERT.:	NONE

PROJECT MANAGER:	CWH
CHECKED BY:	CWH
DRAWN BY:	RJF

CERTIFICATE OF SURVEY
SHEET
1 OF 1