

# CERTIFICATE OF SURVEY

PART OF LOT 43, & LOTS 44 THRU 50, SHADY SHORES,  
SECTION 11, TOWNSHIP 140 NORTH, RANGE 31 WEST,  
CASS COUNTY, MINNESOTA

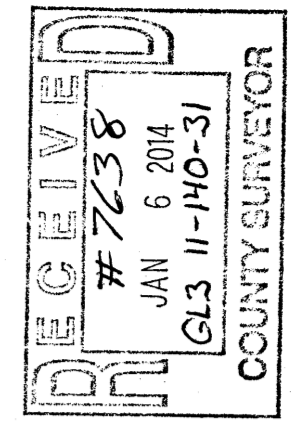

NO.	DATE	DESCRIPTION

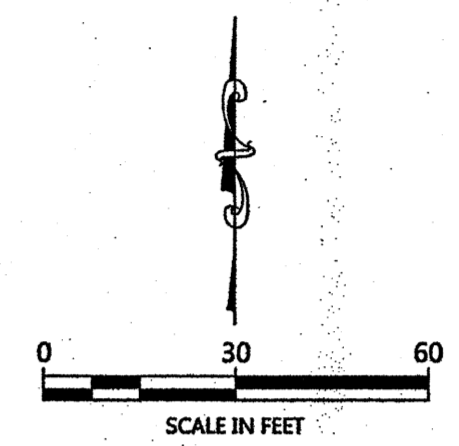
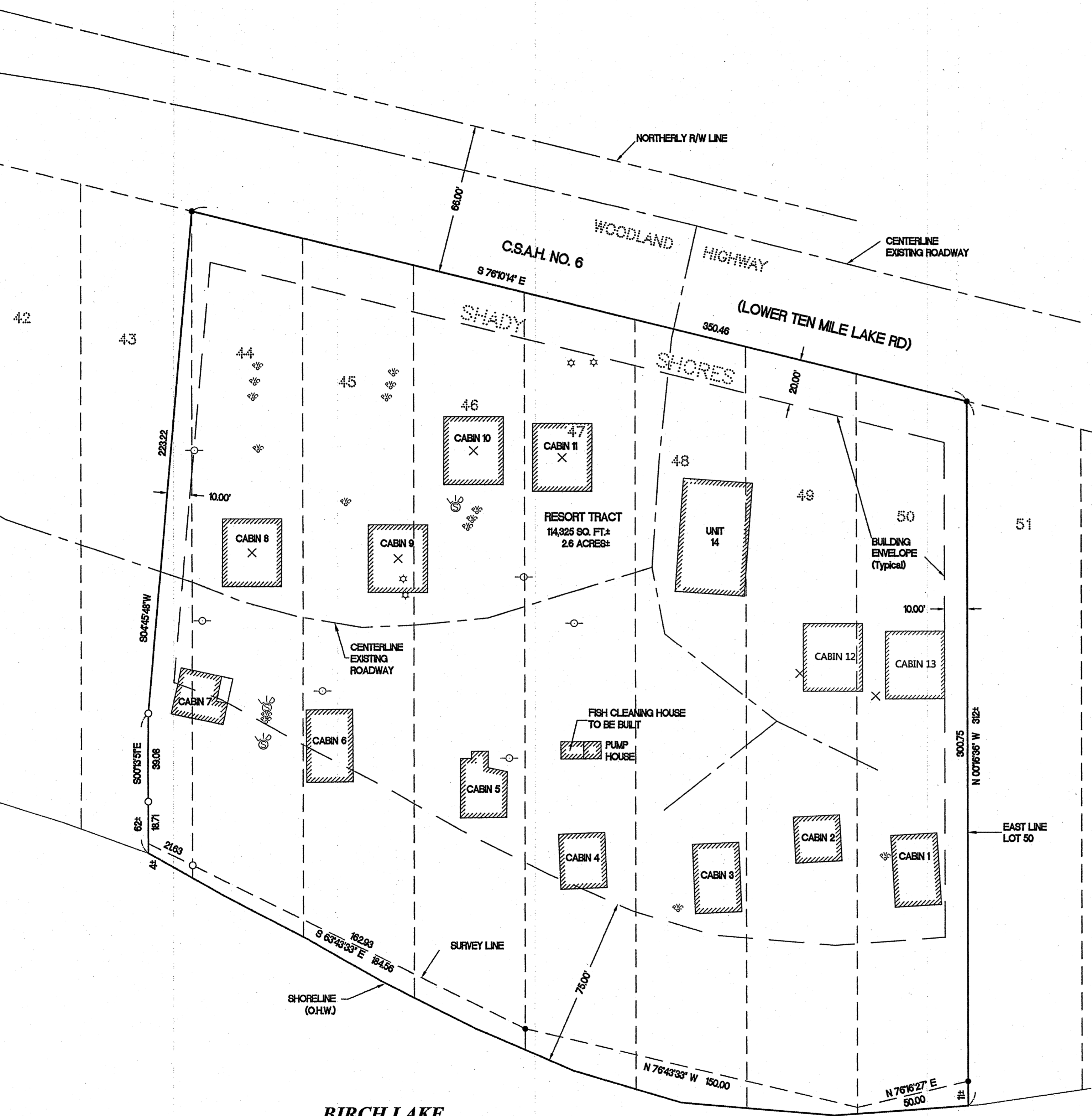

ORIENTATION OF THIS BEARING SYSTEM IS BASED ON THE EAST LINE OF LOT 50 TO HAVE AN ASSIGNED BEARING OF N 00°16'36" W.

### LEGEND

- DENOTES IRON MONUMENT SET & MARKED BY LICENSE NO. 21367
- DENOTES MONUMENT FOUND
- DENOTES EXISTING UTILITY POLE
- ⊗ DENOTES EXISTING SEPTIC VENT, SEPTIC CLEANOUT, & SEPTIC TANK LID

### NOTE:

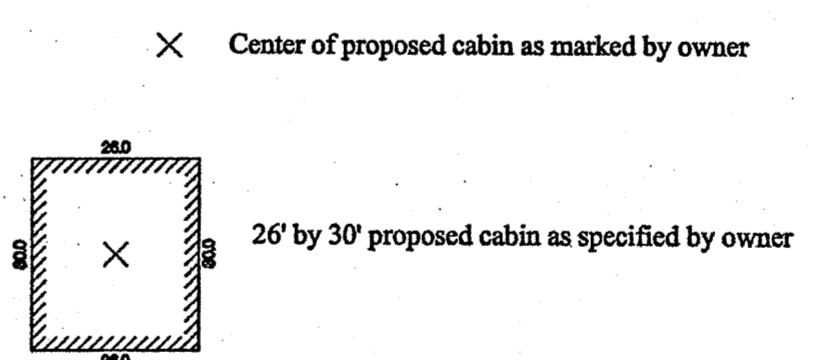

**BIRCH LAKE**  
General Development Classification  
LAKE ELEVATION = 1379.23 (3/27/03)  
ORDINARY HIGH WATER ELEVATION = 1379.4  
BENCHMARK: AT OUTLET DAM, TOP OF RIGHT UPSTREAM CORNER OF THE LEFT ABUTMENT OF DAM  
ELEVATION = 1379.79 (MN/DNR)  
BASED ON 1929 NGVD

I HEREBY CERTIFY THAT THIS SURVEY, PLAN OR REPORT WAS PREPARED BY ME OR UNDER MY DIRECT SUPERVISION AND THAT I AM A LICENSED SURVEYOR UNDER THE LAWS OF THE STATE OF MINNESOTA.

TERRY L. REIMAN  
LIC. NO. 21367



**CERTIFICATE OF SURVEY**  
Shady Shores, c/o Rick Smith  
P.O. Box 115  
Hackensack, MN 56452

JOB NO. 13-033  
DATE 05-03-2013

SHEET NO.  
**1 OF 1**