

# CERTIFICATE OF SURVEY

PART OF THE SOUTHWEST QUARTER OF THE NORTHWEST QUARTER,  
SECTION 24, TOWNSHIP 139 NORTH, RANGE 26 WEST,  
CASS COUNTY, MINNESOTA

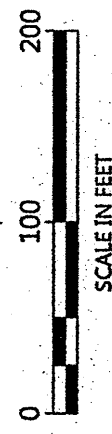
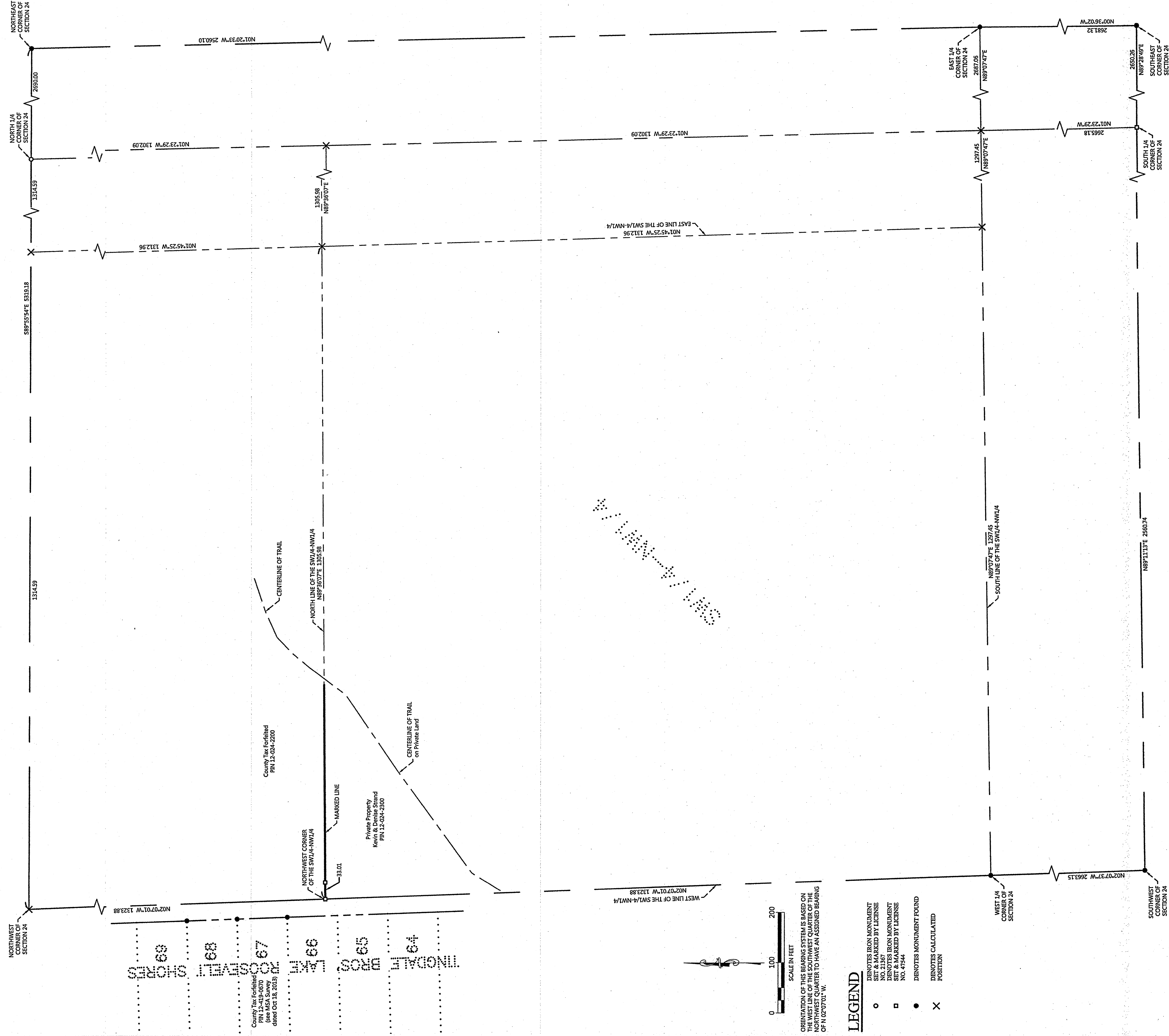

ORIENTATION OF THIS BEARING SYSTEM IS BASED ON THE WEST LINE OF THE SOUTHWEST QUARTER OF THE SOUTHWEST QUARTER TO HAVE AN ASSIGNED BEARING OF N 02° 07' 01\"/>

**LEGEND**

- DENOTES IRON MONUMENT SET & MARKED BY LICENSE NO. 21367
- DENOTES IRON MONUMENT SET & MARKED BY LICENSE NO. 47444
- DENOTES MONUMENT FOUND
- × DENOTES CALCULATED POSITION

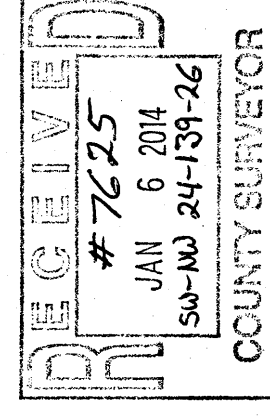

CERTIFICATE OF SURVEY  
Over the Hills Gang ATV Club, Attn: Meri Lysne  
P.O. Box 40  
Outing, MN 56662

I HEREBY CERTIFY THAT THIS SURVEY OR AN OR REPORT WAS PREPARED BY ME OR UNDER MY DIRECT SUPERVISION AND THAT I AM A DULY LICENSED LAND SURVEYOR UNDER THE LAWS OF THE STATE OF MINNESOTA.

*Meri Lysne*  
MERI LYSNE  
LIC. NO. 21367



NO.	DATE	DESCRIPTION	BY