

CERTIFICATE OF SURVEY

PART OF THE SOUTHEAST QUARTER OF THE SOUTHEAST QUARTER,
SECTION 4, TOWNSHIP 141 NORTH, RANGE 30 WEST,
CASS COUNTY, MINNESOTA

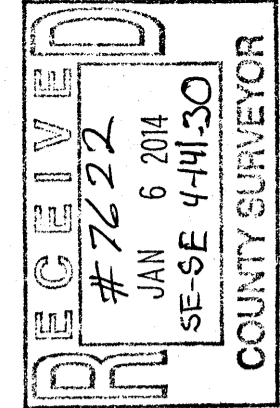

NO.	DATE	DESCRIPTION	BY

I HEREBY CERTIFY THAT THIS SURVEY, PLAN OR REPORT WAS
 PREPARED BY ME OR UNDER MY DIRECT SUPERVISION AND
 THAT I AM A LICENSED SURVEYOR UNDER THE
 LAWS OF THE STATE OF MINNESOTA.

JERRY L. PETERMEIER 2/13/14
 LIC. NO. 2187

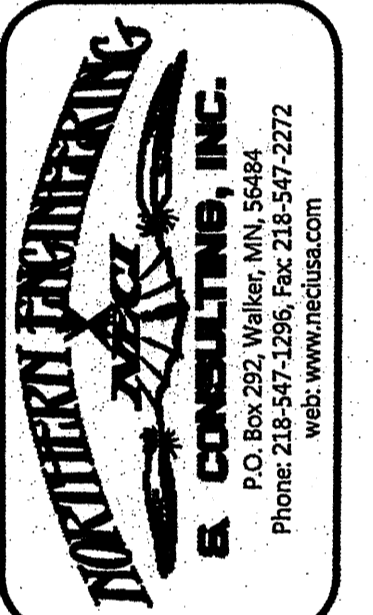

CERTIFICATE OF SURVEY
 Jerry Petermeier
 50 Par Lane
 Grand Rapids, MN 55744

JOB NO. 13-145
 DATE: 10-30-2013
 SHEET NO.
1 OF 1

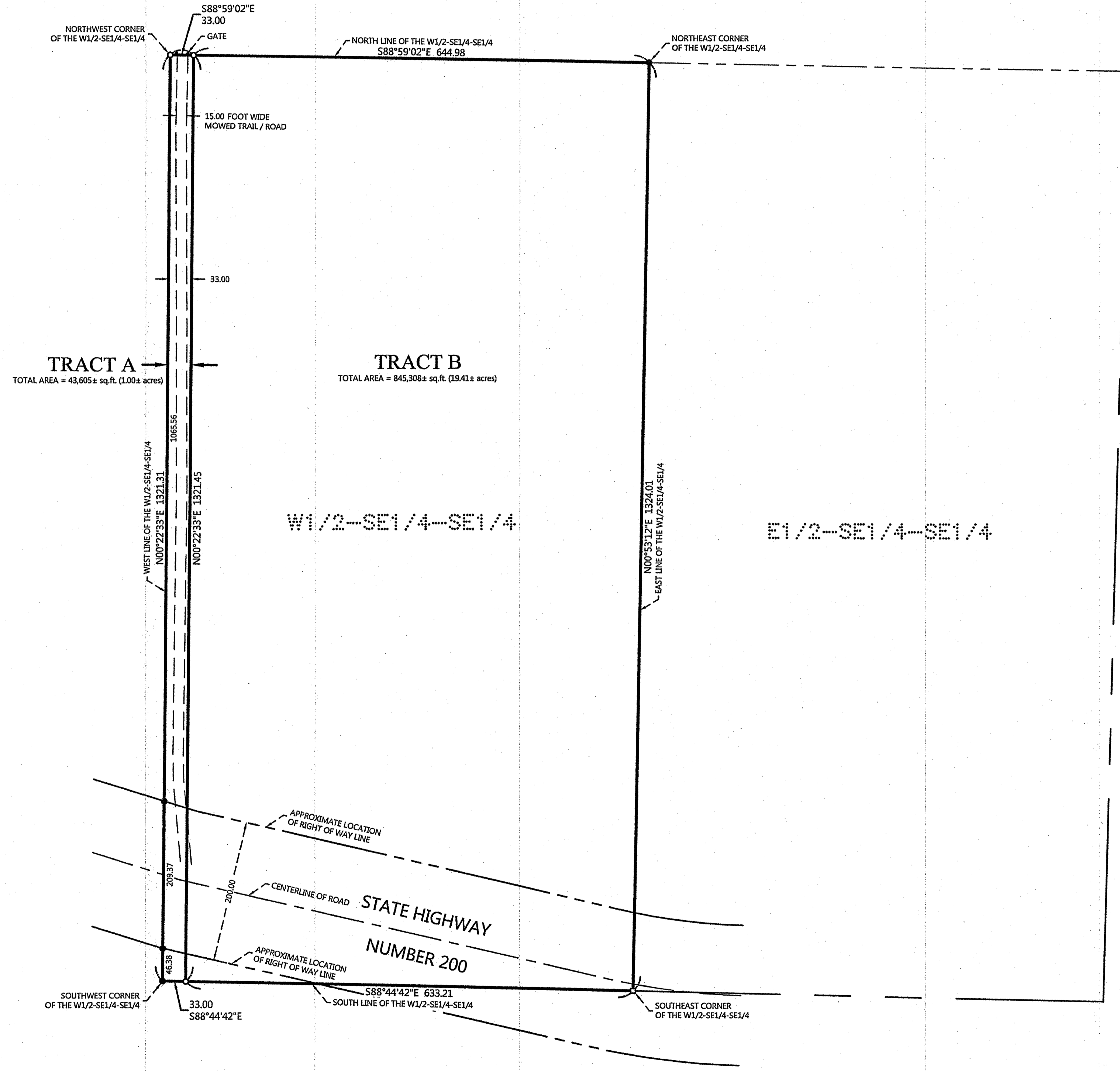

PROPOSED DESCRIPTIONS:

TRACT A
 The West 33.00 feet of the West One-half of the Southeast Quarter of the Southeast Quarter, Section 4, Township 141 North, Range 30 West, Cass County, Minnesota.

SUBJECT Tract is non-conforming on it's own and must be attached to an adjoining parcel.
 SUBJECT to easements, restrictions, and reservations of record.
 SUBJECT to State Highway number 200 right of way.

TRACT B
 The West One-half of the Southeast Quarter of the Southeast Quarter, Section 4, Township 141 North, Range 30 West, Cass County, Minnesota, lying easterly of the West 33.00 feet thereof.

SUBJECT to easements, restrictions, and reservations of record.
 SUBJECT to State Highway number 200 right of way.

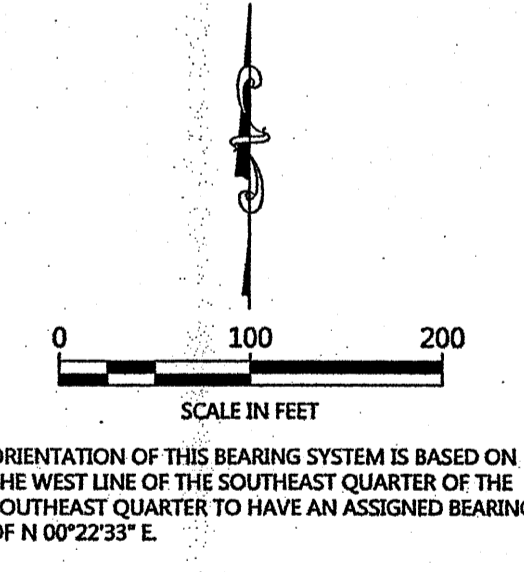

LEGEND

- DENOTES IRON MONUMENT SET & MARKED BY LICENSE NO. 47544
- DENOTES MONUMENT FOUND
- DENOTES SET PK NAIL