

CERTIFICATE OF SURVEY

LOTS 9 & 10, TIMBERLANE ADDITION,
SECTION 8, TOWNSHIP 140 NORTH, RANGE 29 WEST,
CASS COUNTY, MINNESOTA

RECEIVED
 # 7277
 JAN 6 2014
 GL-2 8-140-29
 COUNTY SURVEYOR

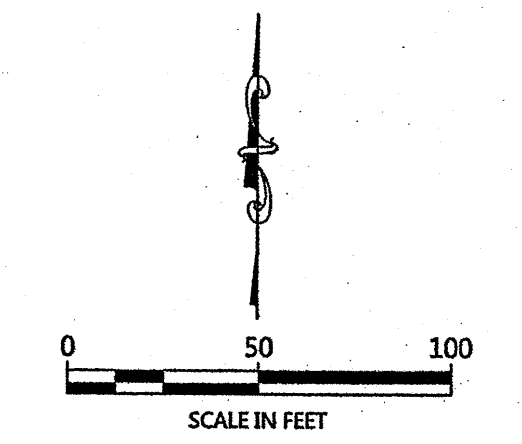
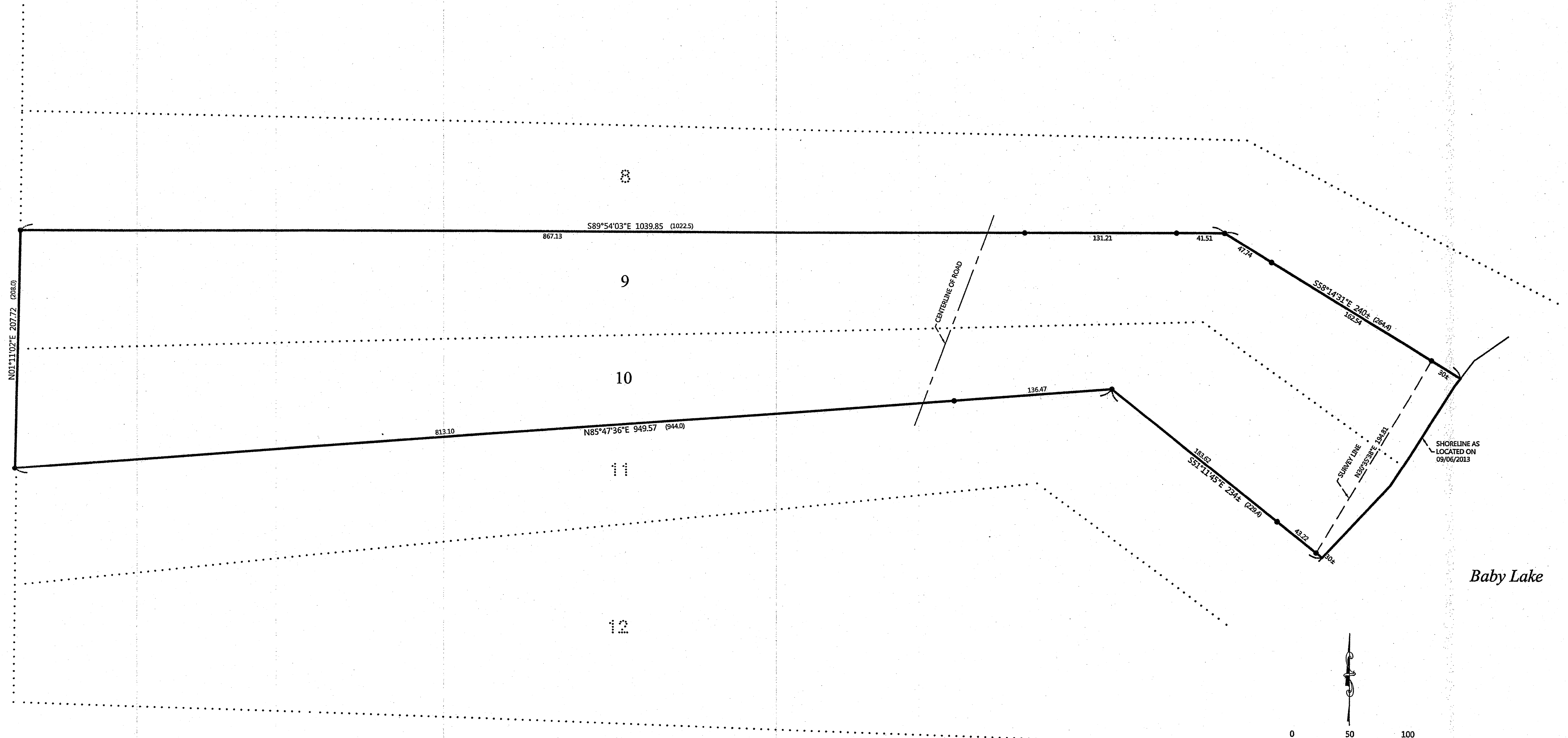

ORIENTATION OF THIS BEARING SYSTEM IS BASED ON THE WEST LINE OF LOTS 9 & 10 TO HAVE AN ASSIGNED BEARING OF N 01°11'02\" E

LEGEND

- DENOTES MONUMENT FOUND
- (123.45) DENOTES PLAT AND/OR DEEDED MEASURE

REVISIONS	NO.	DATE	DESCRIPTION

I HEREBY CERTIFY THAT THIS SURVEY, PLAN OR REPORT WAS PREPARED BY ME OR UNDER MY DIRECT SUPERVISION AND THAT I AM A DULY LICENSED LAND SURVEYOR UNDER THE LAWS OF THE STATE OF MINNESOTA.

BRENT L. FREEMAN
 LIC. NO. 21567

NORTHERN MEASURING

S. CONSULTING, INC.

P.O. Box 292, Walker, MN, 56484
 Phone: 218-547-1236, Fax: 218-547-2272
 web: www.nmeasur.com

CERTIFICATE OF SURVEY

Kevin Higgins
 4665 Windslow Lane NW
 Rochester, MN 55901

JOB NO. 13-114
 DATE: 09-10-2013

SHEET NO.
 1 OF 1