

CERTIFICATE OF SURVEY

LOT 16, PLAT OF EL SUENO,
SECTION 15, TOWNSHIP 139 NORTH, RANGE 30 WEST,
CASS COUNTY, MINNESOTA

RECEIVED
#7602
JAN 6 2014
GL 5 15-139-30
COUNTY SURVEYOR

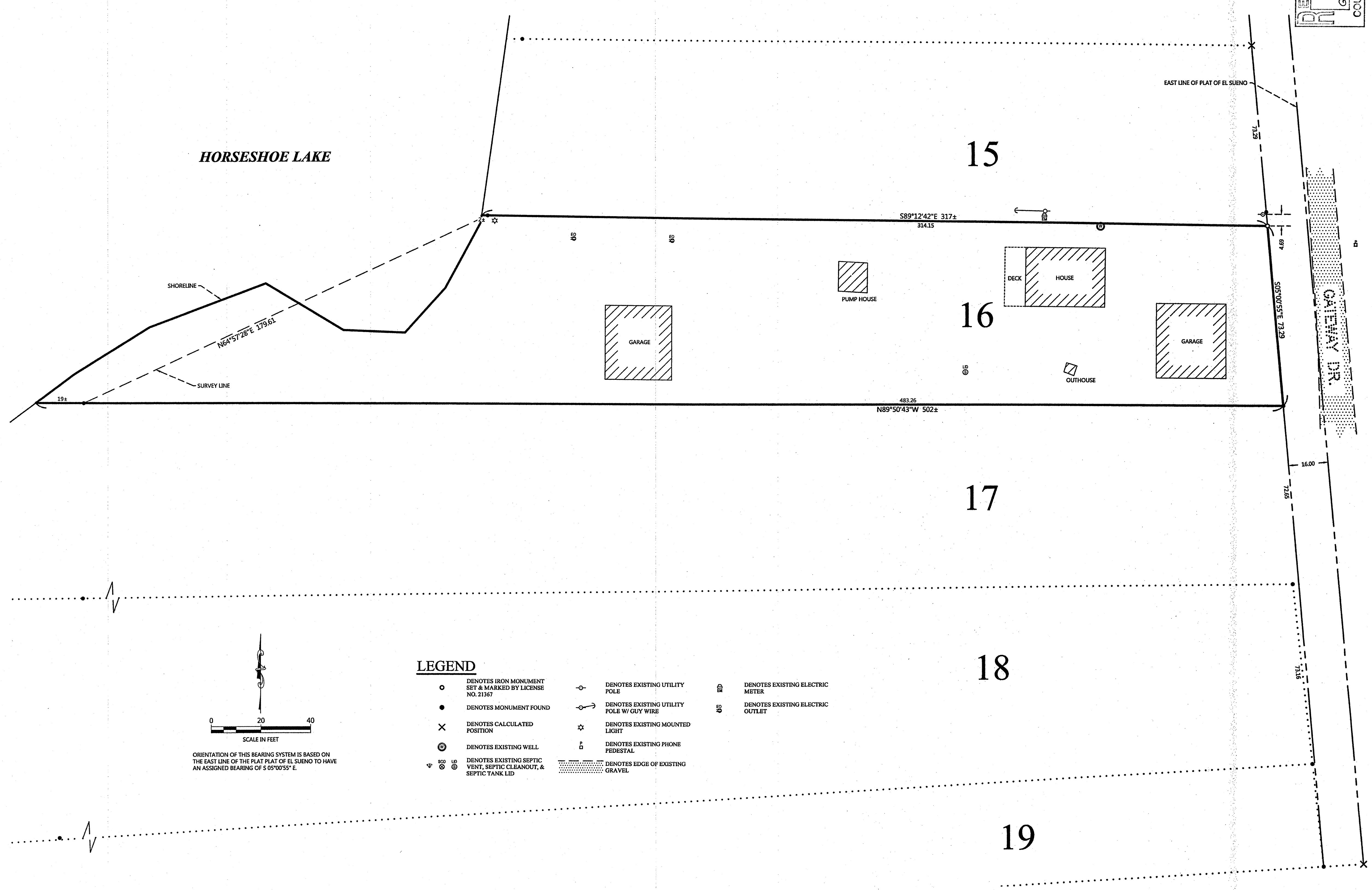

HORSESHOE LAKE

15

16

17

18

19

SHORELINE
SURVEY LINE
N64°57'28"E 179.61

589°12'42"E 317±
314.15

483.26
N89°50'43"W 502±

627°50'55"E 73.26

16.00
587°L

CAIENWAY DR.

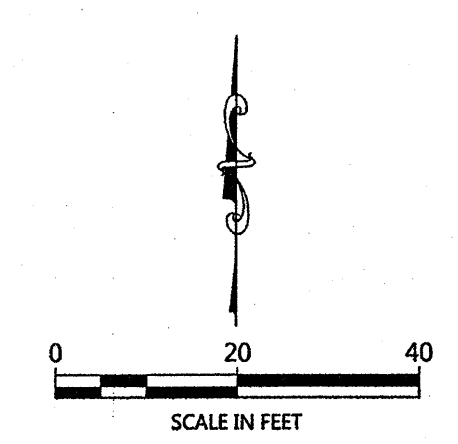

ORIENTATION OF THIS BEARING SYSTEM IS BASED ON THE EAST LINE OF THE PLAT OF EL SUENO TO HAVE AN ASSIGNED BEARING OF S 05°00'55" E.

LEGEND

- DENOTES IRON MONUMENT SET & MARKED BY LICENSE NO. 21367
- DENOTES MONUMENT FOUND
- × DENOTES CALCULATED POSITION
- ⊙ DENOTES EXISTING WELL
- ⊕ DENOTES EXISTING SEPTIC VENT, SEPTIC CLEANOUT, & SEPTIC TANK LID
- DENOTES EXISTING UTILITY POLE
- DENOTES EXISTING UTILITY POLE W/ GUY WIRE
- ☆ DENOTES EXISTING MOUNTED LIGHT
- ⊞ DENOTES EXISTING PHONE PEDESTAL
- ⊞ DENOTES EXISTING ELECTRIC METER
- ⊞ DENOTES EXISTING ELECTRIC OUTLET
- ⊞ DENOTES EDGE OF EXISTING GRAVEL

NO.	DATE	DESCRIPTION

I HEREBY CERTIFY THAT THIS SURVEY PLAN OR REPORT WAS PREPARED BY ME OR UNDER MY DIRECT SUPERVISION AND THAT I AM A DULY LICENSED LAND SURVEYOR UNDER THE LAWS OF THE STATE OF MINNESOTA.

TERRY L. FREEMAN
LIC. NO. 21367

HEATHER & JOSH HELBERG
CONSULTING, INC.
P.O. Box 292, Walker, MN, 56484
Phone: 218-547-1295, Fax: 218-547-2272
web: www.nedusa.com

CERTIFICATE OF SURVEY
Heather & Josh Helberg
8885 County Rd. 23 SE
Becker, MN 55308

JOB NO. 13-73
DATE: 07-03-2013

SHEET NO.
1 OF 1