

CERTIFICATE OF SURVEY

LOT 9, BAR X RANCH,
SECTION 8, TOWNSHIP 140 NORTH, RANGE 26 WEST,
CASS COUNTY, MINNESOTA

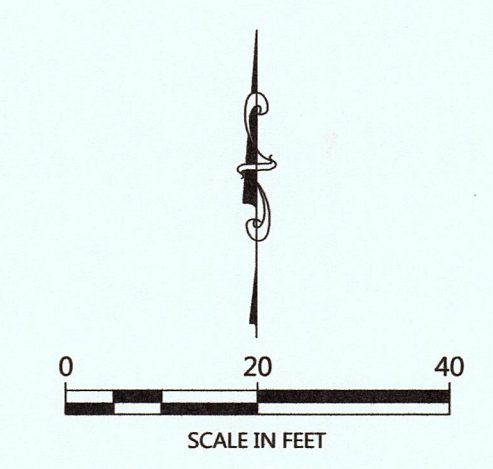
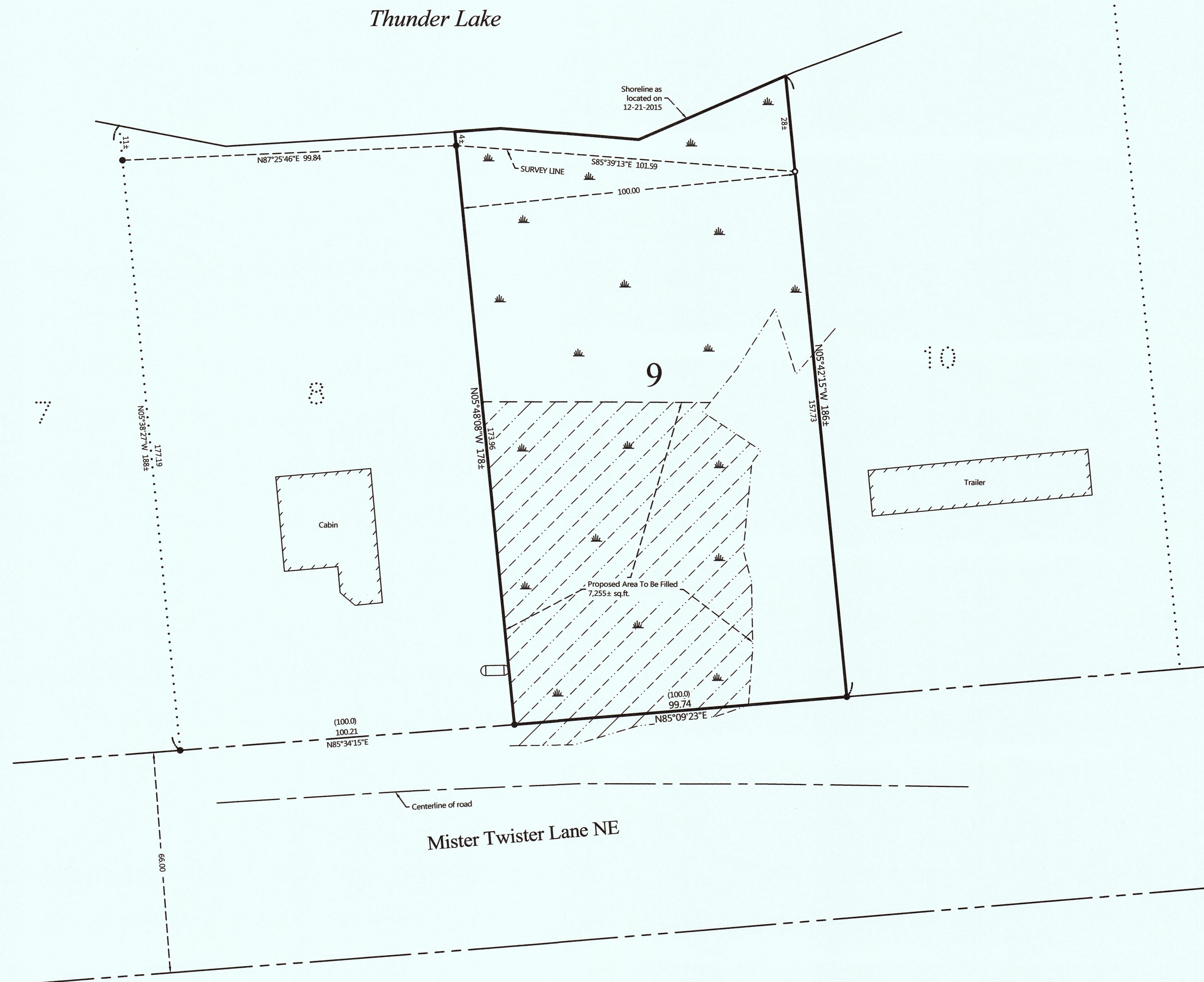

ORIENTATION OF THIS BEARING SYSTEM IS BASED ON THE WEST LINE OF LOT 9, BAR X RANCH TO HAVE AN ASSIGNED BEARING OF N 05°48'08" W.

LEGEND

- DENOTES IRON MONUMENT SET & MARKED BY LICENSE NO. 21367
- DENOTES MONUMENT FOUND
- (123.45) DENOTES PLAT AND/OR DEEDED MEASURE
- ▭ DENOTES EXISTING LP TANK
- ▨ DENOTES WETLAND(S)

NOTES:

1. Parcel ID for subject tract = 42-367-0080 and 42-367-0090.
2. Wetland information for Lot 9 was delineated by Ben Meister, December 2015.
3. All lines marked with flagging are only an approximation of the true boundary lines and are not to be used as an exact boundary location. Flagged lines should not be used for the establishment of improvements. To mark true boundary lines, additional monumentation would be required.

NO.	DATE	DESCRIPTION

I HEREBY CERTIFY THAT THIS SURVEY, PLAN OR REPORT WAS PREPARED BY ME OR UNDER MY DIRECT SUPERVISION AND THAT I AM A DULY LICENSED LAND SURVEYOR UNDER THE LAWS OF THE STATE OF MINNESOTA.

TERRY C. FREEMAN
LIC. NO. 21367

NORTHERN ENGINEERING & CONSULTING, INC.
P.O. Box 292, Walker, MN, 56484
Phone: 218-547-1296, Fax: 218-547-2272
web: www.nectusa.com

CERTIFICATE OF SURVEY
Bill McGowan
28746 - 128th St NW
Zimmerman, MN 55398

JOB NO. 15-253
DATE: 12-29-2015

SHEET NO.
1 OF 1