

# CERTIFICATE OF SURVEY

KENFIELD PINES FIRST ADDITION,  
SECTION 16, TOWNSHIP 140 NORTH, RANGE 31 WEST,  
CASS COUNTY, MINNESOTA

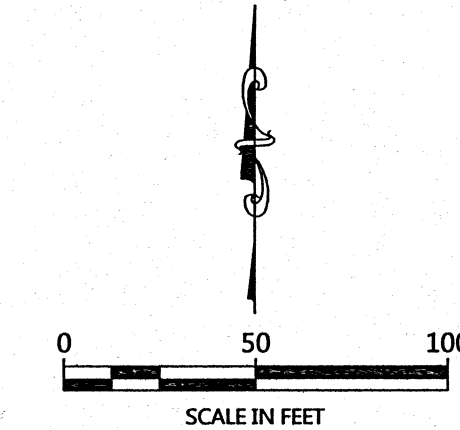
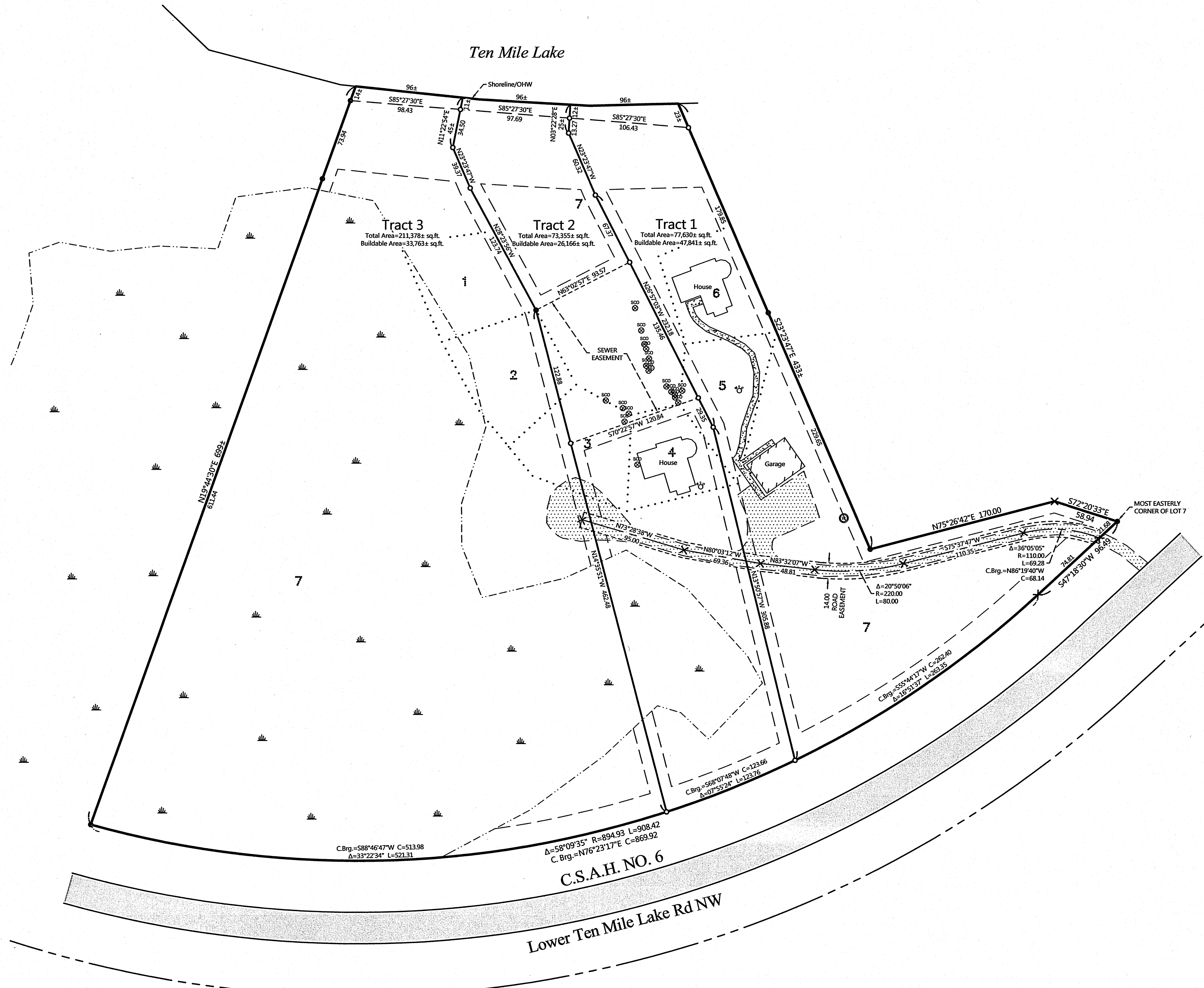

ORIENTATION OF THIS BEARING SYSTEM IS BASED ON THE RECORDED PLAT OF KENFIELD PINES FIRST ADDITION.

- LEGEND**
- DENOTES IRON MONUMENT SET & MARKED BY LICENSE NO. 21367
  - DENOTES MONUMENT FOUND
  - × DENOTES CALCULATED POSITION
  - ⊗ DENOTES EXISTING SEPTIC CLEANOUT
  - ⊕ DENOTES EXISTING CORPORATION STOP
  - ⊙ DENOTES EXISTING WELL
  - ⊖ DENOTES WETLAND(S)

REVISIONS:	NO.	DATE	DESCRIPTION

I HEREBY CERTIFY THAT THIS SURVEY, PLAN OR REPORT WAS PREPARED BY ME OR UNDER MY DIRECT SUPERVISION AND THAT I AM A LICENSED SURVEYOR UNDER THE LAWS OF THE STATE OF MINNESOTA.

TERRY L. FREEMAN  
 LIC. NO. 21367  
 11/17/15

**MCKENNA ENGINEERING & CONSULTING, INC.**

P.O. Box 292, Walker, MN, 56484  
 Phone: 218-547-1296, Fax: 218-547-2272  
 web: www.mckenna.com

**CERTIFICATE OF SURVEY**  
 Jon Sorenson  
 7320 Casey Parkway  
 Prior Lake, MN 55372

JOB NO. 15-203  
DATE: 11-17-2015

SHEET NO.  
**1 OF 1**