Certificate of Survey for:

CASS COUNTY LAND DEPARTMENT

Part of Section 3 and 4, Township 139 North, Range 28 West

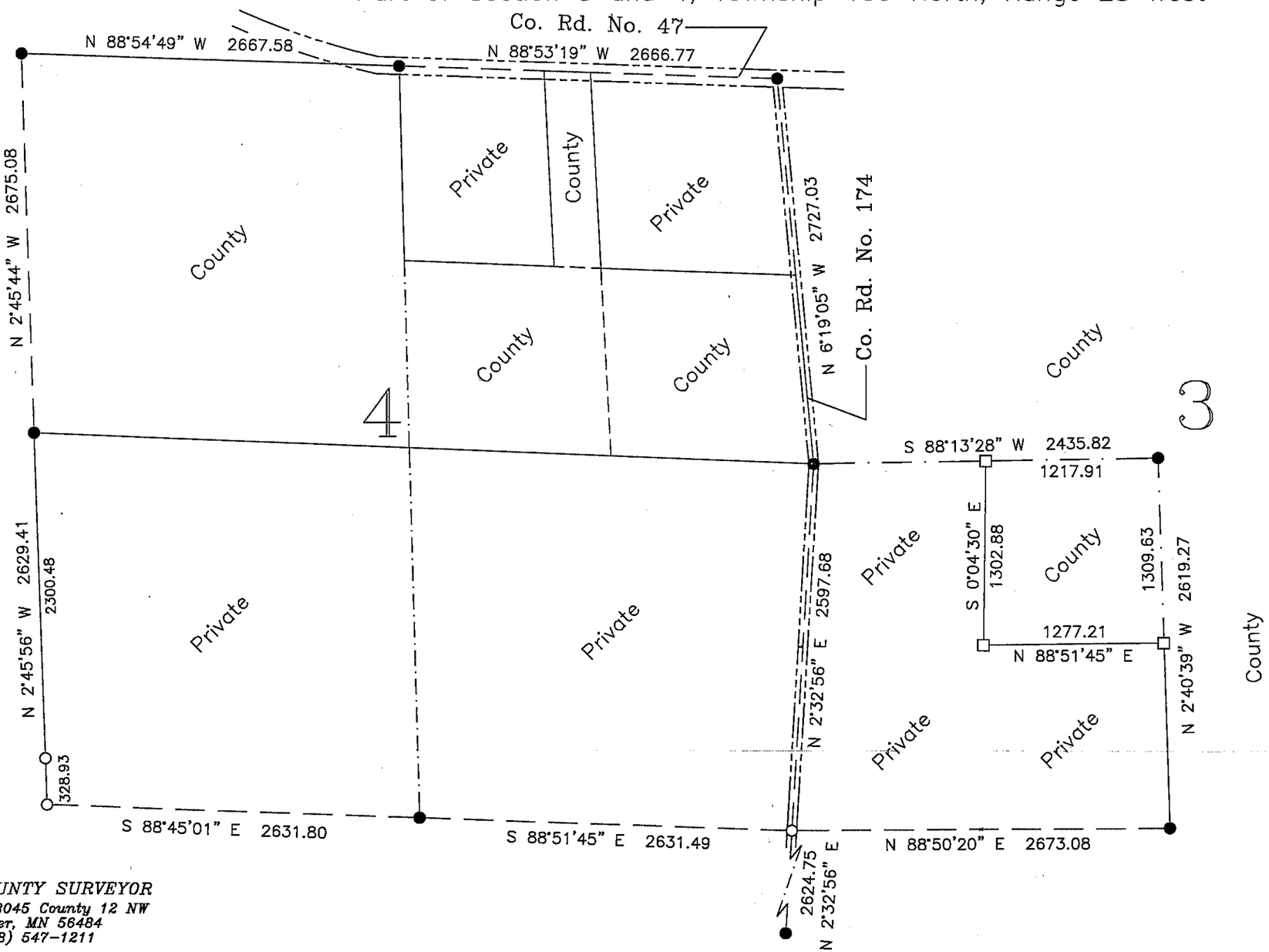

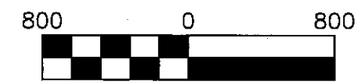

Scale: 1 inch = 800 feet

● denotes iron monument found

○ denotes monument reestablished by RLS 16459

□ denotes monument capped RLS 21367

Reference: 1922 County Resurvey "E–9" by Ben Clark, Survey Record Book C, Pages 290–329

CASS COUNTY SURVEYOR
Box 579, 8045 County 12 NW
Walker, MN 56484
(218) 547–1211

I HEREBY CERTIFY THAT THIS SURVEY, PLAN OR REPORT WAS PREPARED BY ME OR UNDER MY DIRECT SUPERVISION AND THAT I AM A DULY LICENSED LAND SURVEYOR UNDER THE LAWS OF THE STATE OF MINNESOTA.

TERRY L. FREEMAN, MN LIC. NO. 21367 — DATE 2/3/16

#2016.008