

Certificate of Survey for:

CASS COUNTY LAND DEPARTMENT

Plat of Cass Lake, Section 15, T. 145 N., R. 31 W.



The South line of Block 11 is assigned a bearing of N 89°27'07" W based on Cass County North Zone coordinates.

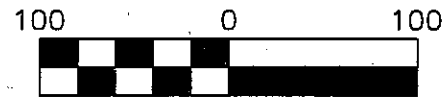

Scale: 1 inch = 100 feet

- denotes iron monument found
- denotes 1.25"x16" iron pipe marked RLS 21367

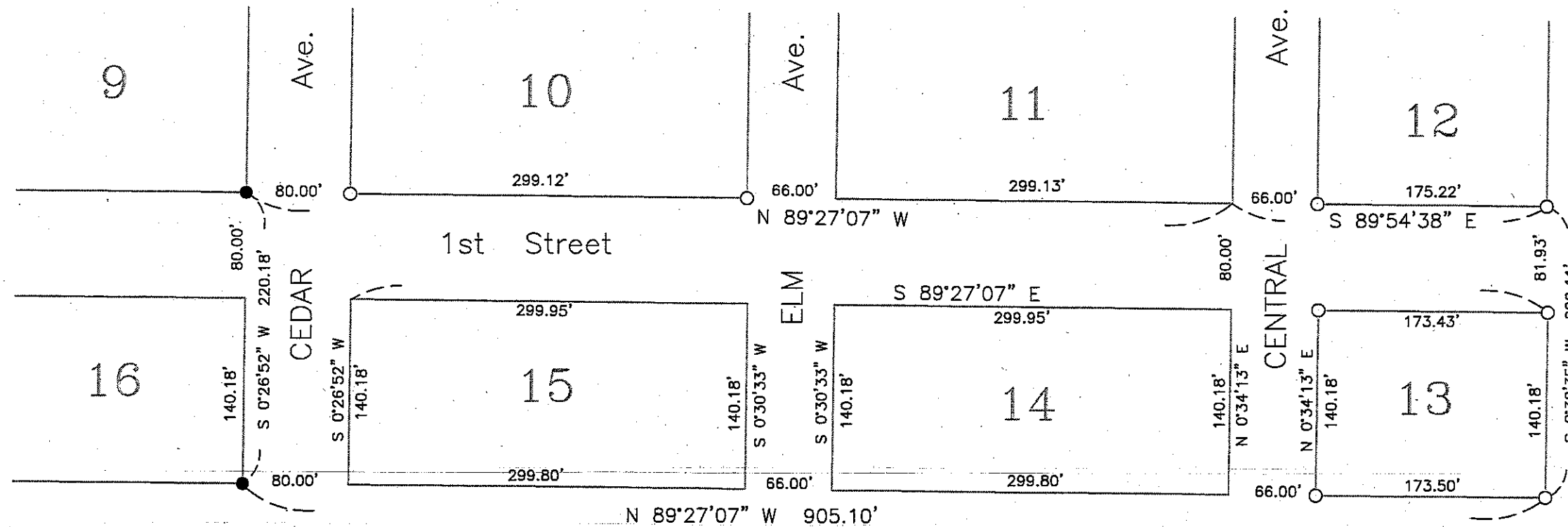

CASS COUNTY SURVEYOR
 8045 County Road 12 NW
 Walker, MN 56484
 (218)547-1211 (117)

I HEREBY CERTIFY THAT THIS SURVEY, PLAN OR REPORT WAS PREPARED BY ME OR UNDER MY DIRECT SUPERVISION AND THAT I AM A DULY LICENSED LAND SURVEYOR UNDER THE LAWS OF THE STATE OF MINNESOTA.

Terry L. Freeman
 Terry L. Freeman, MN LIC. NO. 21367 DATE 12/23/15