

Certificate of Survey for:

CASS COUNTY LAND DEPARTMENT

Lots 12, 13 & 14, Block E, BUG-E-ZO-WE-NING BEACH, Cass County

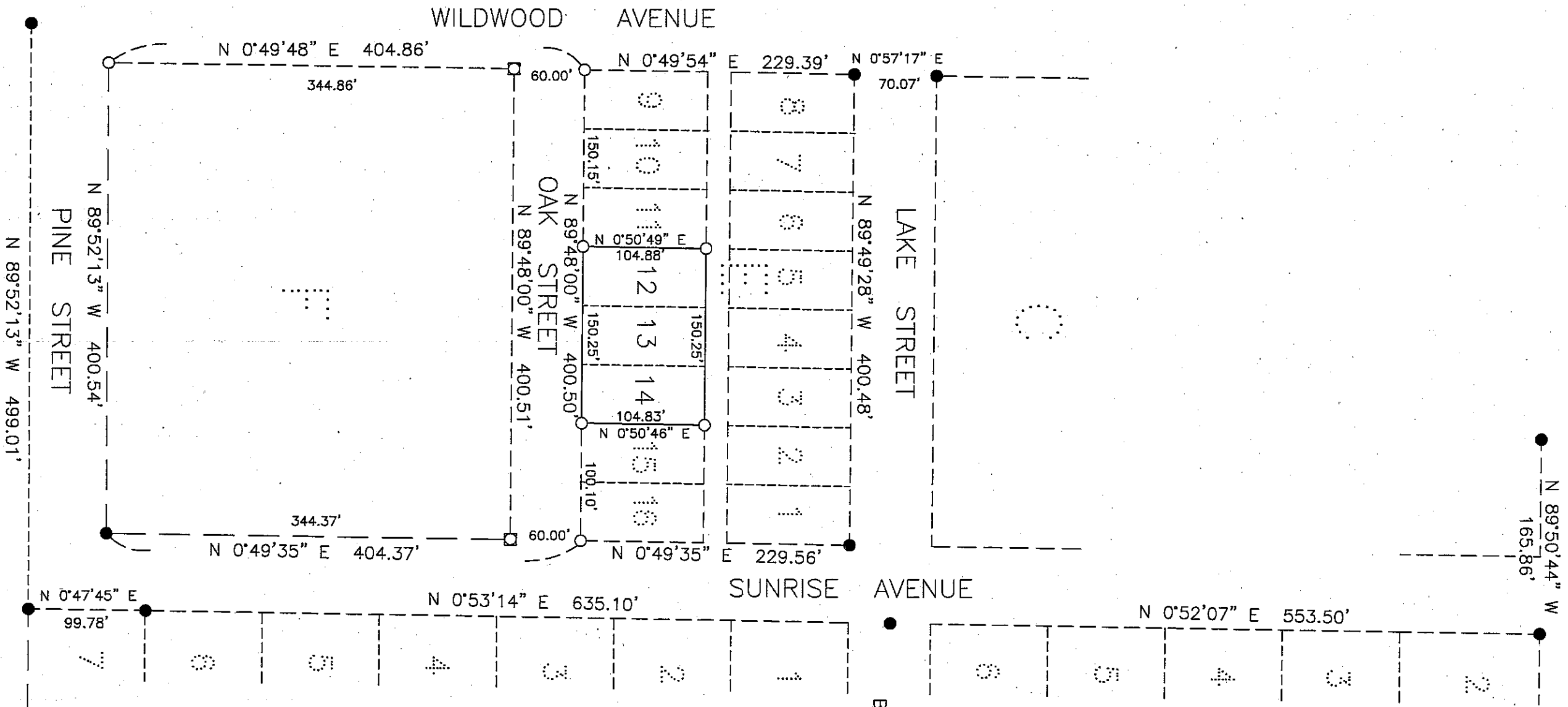

CASS COUNTY SURVEYOR
 Box 579, 8045 County 12 NW
 Walker, MN 56484
 (218) 547-1211

I HEREBY CERTIFY THAT THIS SURVEY, PLAN OR REPORT WAS PREPARED BY ME OR UNDER MY DIRECT SUPERVISION AND THAT I AM A DULY LICENSED LAND SURVEYOR UNDER THE LAWS OF THE STATE OF MINNESOTA.

Terry L. Freeman
 TERRY L. FREEMAN, MN LIC. NO. 21367

12/23/15
 DATE

#2004.074