

Certificate of Survey for:  
**CASS COUNTY LAND DEPARTMENT**

Part of Section 21, T. 141 N., R. 28 W.

PRIVATE LAND

The North line of the NE 1/4  
of the SW 1/4 of Sec. 21

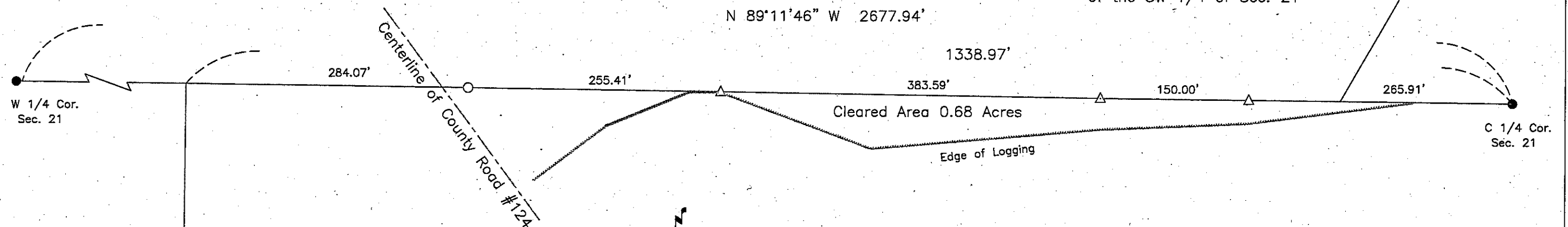

COUNTY LAND



The North line of SW 1/4, Sec. 21 is  
assigned a bearing of N 89°11'46\"/>

- denotes GLO Brass Cap Monument found.
- △ denotes Steel Post & Sign set
- denotes 1.25"x16" iron pipe marked RLS 21367



Scale: 1 inch = 100 feet

**CASS COUNTY SURVEYOR**  
8045 County Road 12 NW  
Walker, MN 56484  
(218)547-1211 (117)

I HEREBY CERTIFY THAT THIS SURVEY, PLAN OR  
REPORT WAS PREPARED BY ME OR UNDER MY DIRECT  
SUPERVISION AND THAT I AM A DULY LICENSED  
LAND SURVEYOR UNDER THE LAWS OF THE STATE OF  
MINNESOTA.

*Terry L. Freeman*  
Terry L. Freeman, MN LIC. NO. 21367 DATE 12/9/15