

CERTIFICATE OF SURVEY

Lot 9, Block 1, TOM'S HARBOR, Cass County, Minnesota.

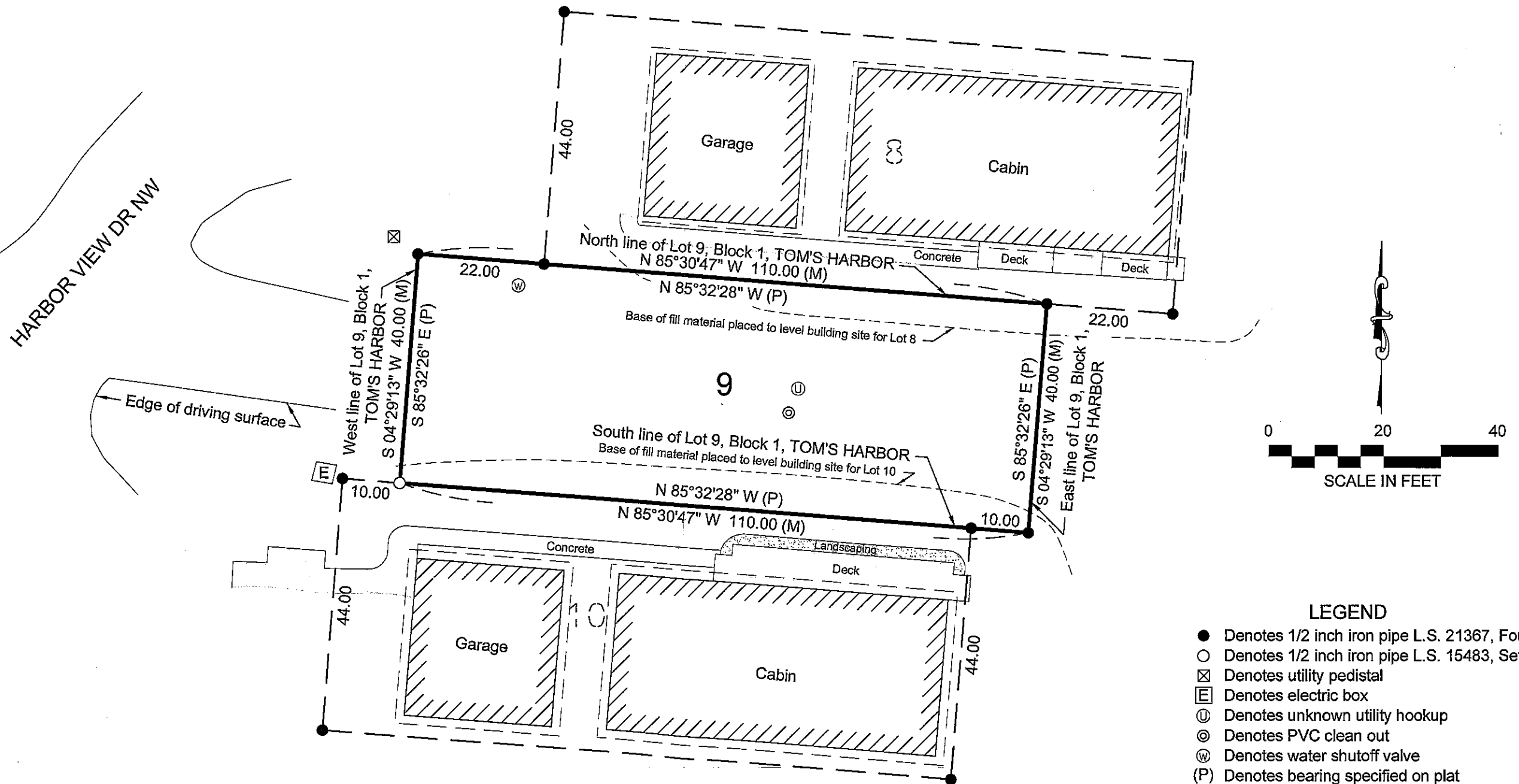

- LEGEND**
- Denotes 1/2 inch iron pipe L.S. 21367, Found
 - Denotes 1/2 inch iron pipe L.S. 15483, Set
 - ⊗ Denotes utility pedistal
 - ⓔ Denotes electric box
 - Ⓢ Denotes unknown utility hookup
 - ⓐ Denotes PVC clean out
 - Ⓦ Denotes water shutoff valve
 - (P) Denotes bearing specified on plat
 - (M) Denotes bearing as measured

NOTES TO SURVEY

1. Bearing system based on TOM'S HARBOR, according to the recorded plat thereof.
2. This survey has not been prepared with the benefit of any title work or the review of any record easements benefiting the property; the record easements or servitudes and covenants burdening the property, or any other potential applicable documents that otherwise may be available in the public records.
3. The status of Harbor View DR NW is not known.

MURRAY
 SURVEYING, INC.
 P.O. BOX 1038 BEMIDJI, MN 56601
 218-751-5898

I HEREBY CERTIFY THAT THIS PLAN, SURVEY, OR REPORT WAS PREPARED BY ME OR UNDER MY DIRECT SUPERVISION AND THAT I AM A DULY LICENSED LAND SURVEYOR UNDER THE LAWS OF THE STATE OF MINNESOTA.

Robert W. Murray
 ROBERT W. MURRAY LICENSE NO. 15483
 DATE: 08-14-2014 FILE NO. 14-132-C