

CERTIFICATE OF SURVEY

LOT 6, BLOCK 1, GOLDENVIEW ESTATES,
SECTION 8, TOWNSHIP 142 NORTH, RANGE 31 WEST,
CASS COUNTY, MINNESOTA

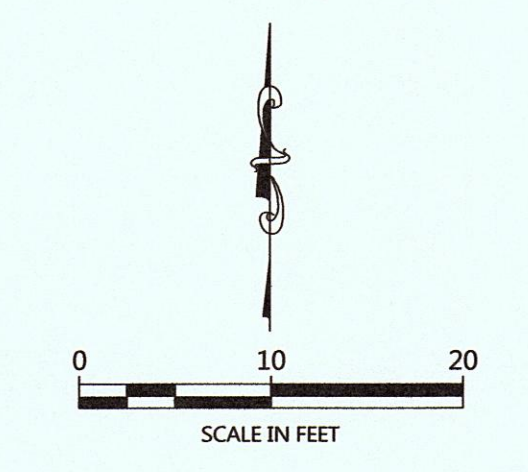
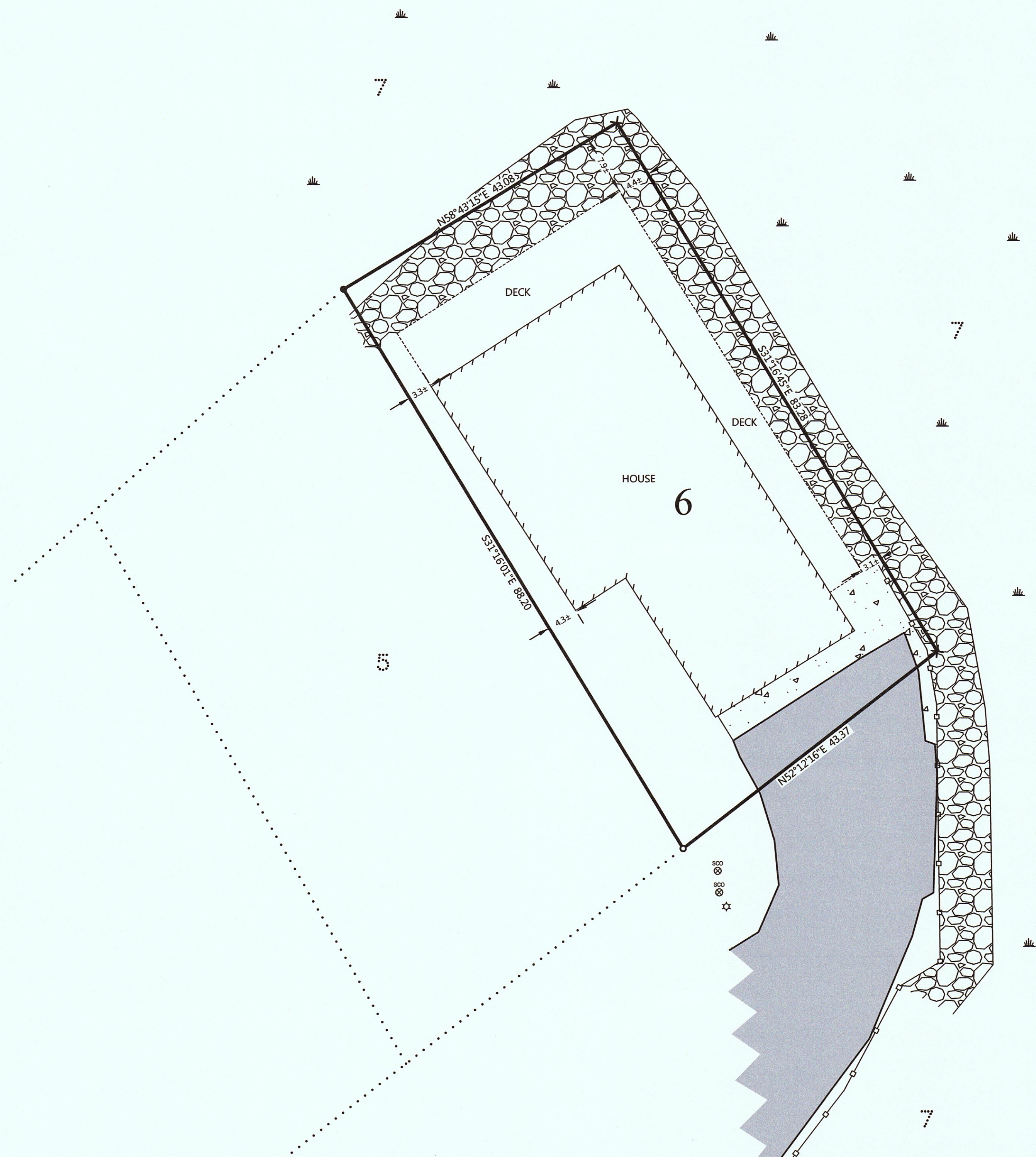

ORIENTATION OF THIS BEARING SYSTEM IS BASED ON THE RECORDED PLAT OF GOLDENVIEW ESTATES.

LEGEND

- DENOTES IRON MONUMENT SET & MARKED BY LICENSE NO. 21367
- DENOTES MONUMENT FOUND
- × DENOTES CALCULATED POSITION
- ⊗ DENOTES EXISTING SEPTIC CLEANOUT
- ☆ DENOTES EXISTING MOUNTED LIGHT
- ⚡ DENOTES EDGE OF EXISTING RIP RAP
- DENOTES EXISTING FENCE LINE
- ▨ DENOTES EDGE OF EXISTING BITUMINOUS
- ▨ DENOTES EDGE OF EXISTING CONCRETE
- ☁ DENOTES WETLAND(S)

NOTES:

1. Parcel ID for subject tract = 38-499-0160
2. Wetland information is shown as indicated on the recorded plat of GOLDENVIEW ESTATES.
3. All lines marked with flagging are only an approximation of the true boundary lines and are not to be used as an exact boundary location. Flagged lines should not be used for the establishment of improvements. To mark true boundary lines, additional monumentation would be required.

REVISIONS:	NO.	DATE	DESCRIPTION	BY

I HEREBY CERTIFY THAT THIS SURVEY, PLAN OR REPORT WAS PREPARED BY ME OR UNDER MY DIRECT SUPERVISION AND I AM A LICENSED SURVEYOR UNDER THE LAWS OF THE STATE OF MINNESOTA.

TERRY L. FREEMAN
 LIC. NO. 21367
9/16/15



CERTIFICATE OF SURVEY
 Corey Cleveland
 1426 48th Ave S
 Grand Forks, ND 58201

JOB NO. 15-147
 DATE: 09-16-2015

SHEET NO.
 1 OF 1