

Certificate of Survey for:
CASS COUNTY HIGHWAY DEPARTMENT



The North line of the NW 1/4, Section 22 is assigned a bearing of N 88°59'31" W.



Scale: 1 inch = 800 feet

- denotes iron monument found
- △ denotes Magnetic nail set in bituminous.
- denotes Aluminum County Monument marked RLS 21367
- denotes 1/2 inch iron pipe set by RLS 45353

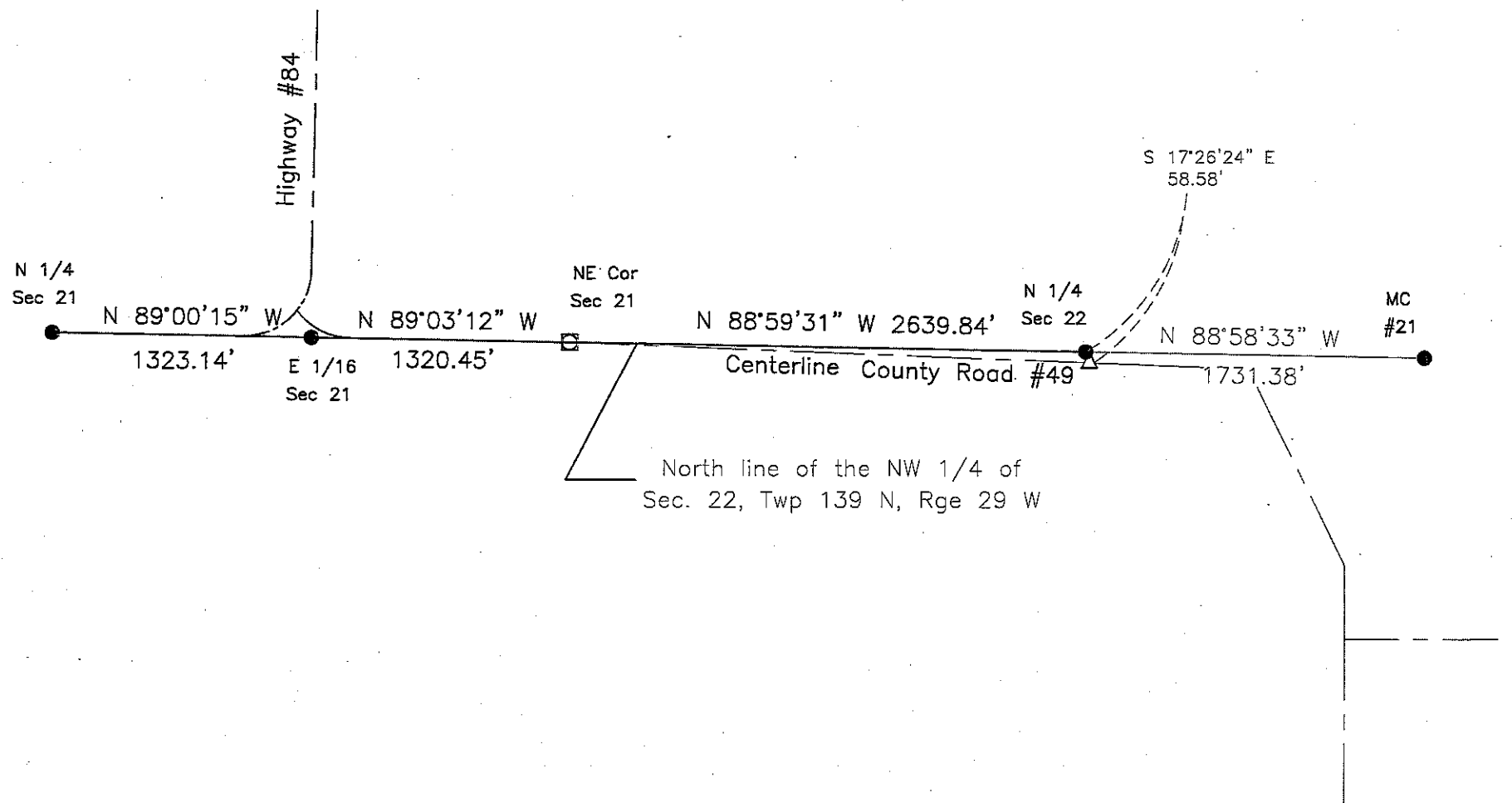

CASS COUNTY SURVEYOR
 8045 County Road 12 NW
 Walker, MN 56484
 (218)547-1211 (117)

Sheet 1 of 3

REPORT WAS PREPARED BY ME OR UNDER MY DIRECT SUPERVISION AND THAT I AM A DULY LICENSED LAND SURVEYOR UNDER THE LAWS OF THE STATE OF MINNESOTA.

Terry L. Freeman, MN LIC. NO. 21367

9/16/15
 DATE

Certificate of Survey for: CASS COUNTY HIGHWAY DEPARTMENT



The North line of Section 24 is
assigned a bearing of N 89°12'45" W.

North line of Section 24
Twp 139 N, Rge 29 W

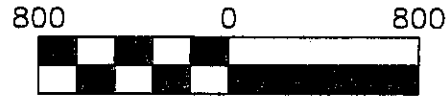
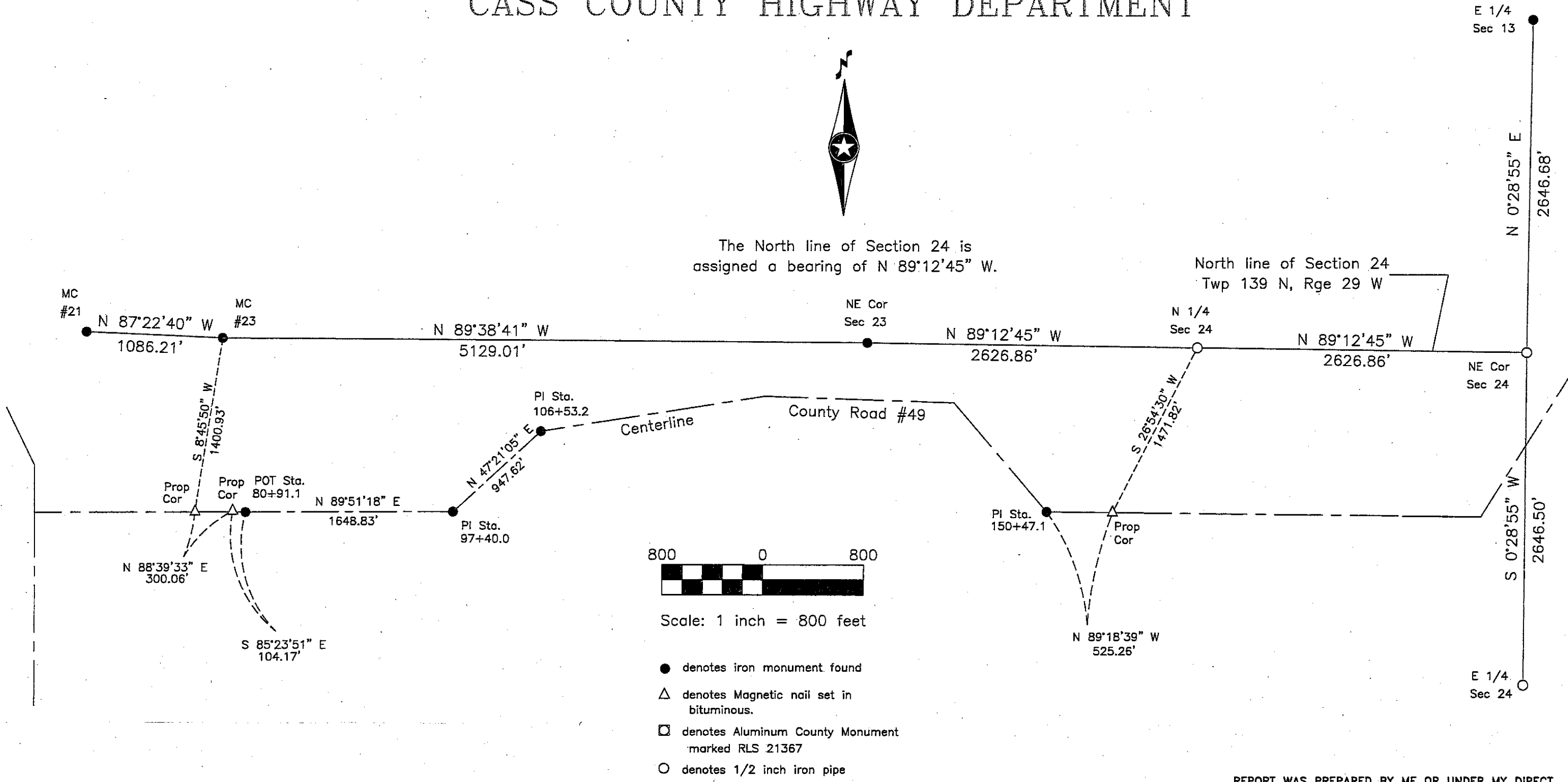

Scale: 1 inch = 800 feet

- denotes iron monument found
- △ denotes Magnetic nail set in bituminous.
- denotes Aluminum County Monument marked RLS 21367
- denotes 1/2 inch iron pipe set by RLS 45353

CASS COUNTY SURVEYOR
8045 County Road 12 NW
Walker, MN 56484
(218)547-1211 (117)

Sheet 2 of 3

REPORT WAS PREPARED BY ME OR UNDER MY DIRECT SUPERVISION AND THAT I AM A DULY LICENSED LAND SURVEYOR UNDER THE LAWS OF THE STATE OF MINNESOTA.

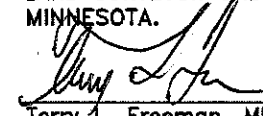

 Terry L. Freeman, MN LIC. NO. 21367 9/16/15 DATE

Certificate of Survey for:
CASS COUNTY HIGHWAY DEPARTMENT



The East line of Section 17 is assigned a bearing of N 1°54'10" E.



Scale: 1 inch = 800 feet

- denotes iron monument found
- △ denotes Magnetic nail set in bituminous.
- denotes Aluminum County Monument marked RLS 21367
- denotes 1/2 inch iron pipe set by RLS 45353

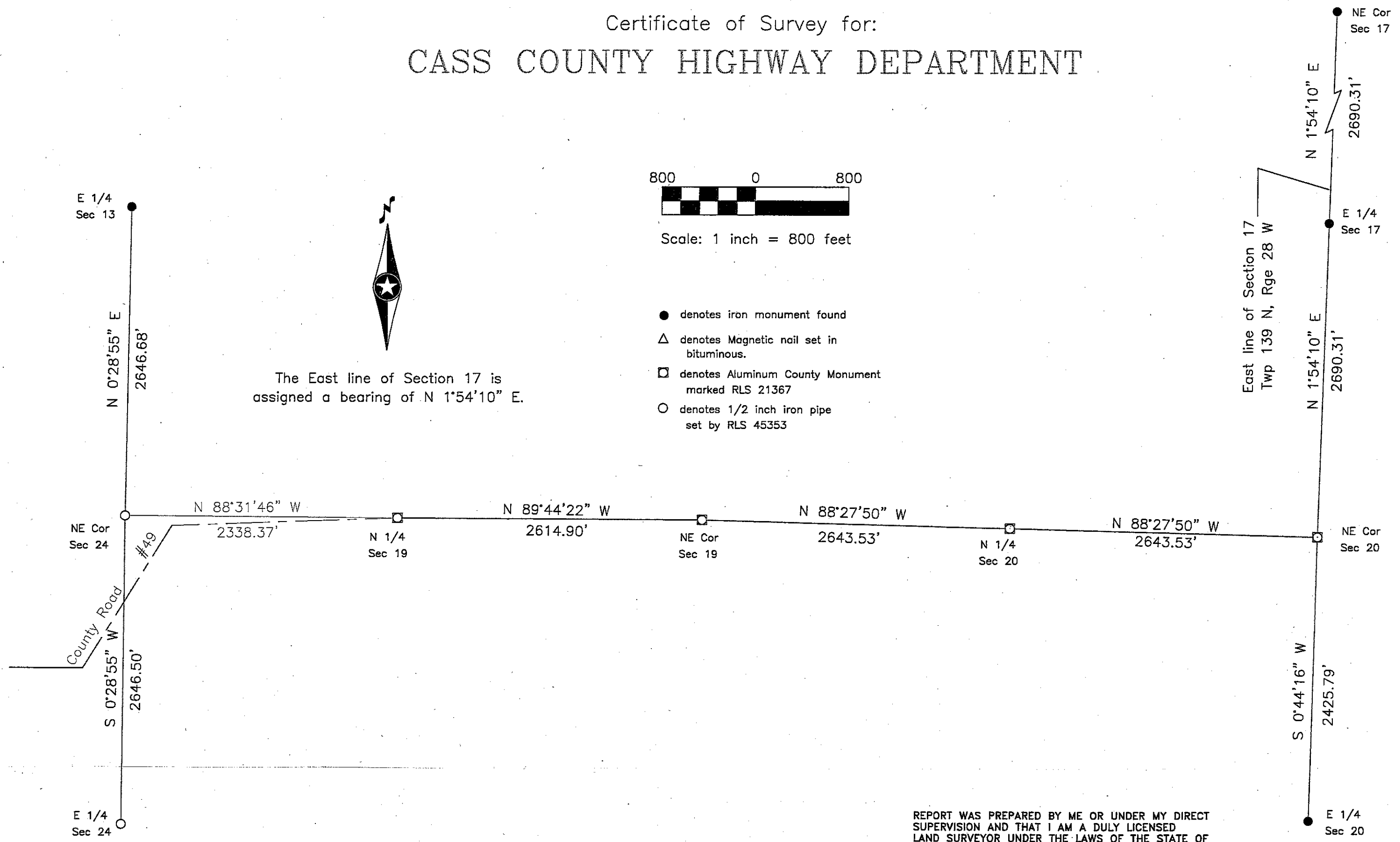

CASS COUNTY SURVEYOR
 8045 County Road 12 NW
 Walker, MN 56484
 (218)547-1211 (117)

Sheet 3 of 3

REPORT WAS PREPARED BY ME OR UNDER MY DIRECT SUPERVISION AND THAT I AM A DULY LICENSED LAND SURVEYOR UNDER THE LAWS OF THE STATE OF MINNESOTA.

Terry L. Freeman
 Terry L. Freeman, MN LIC. NO. 21367

9/16/15
 DATE