

CERTIFICATE OF SURVEY

PART OF THE ORIGINAL PLAT OF CASS LAKE AND PART OF THE TOWNSITE OF CASS LAKE,
SECTION 15, TOWNSHIP 145 NORTH, RANGE 31 WEST,
CASS COUNTY, MINNESOTA

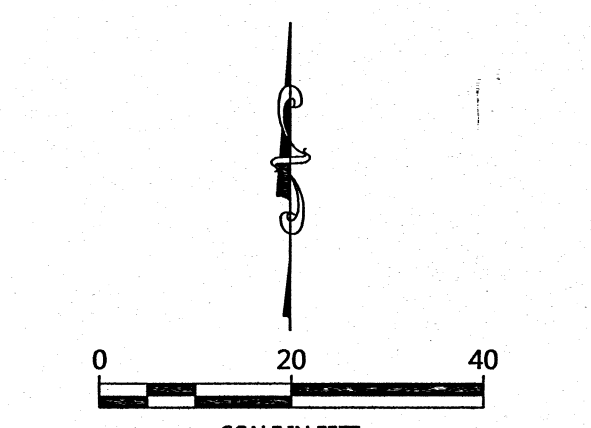
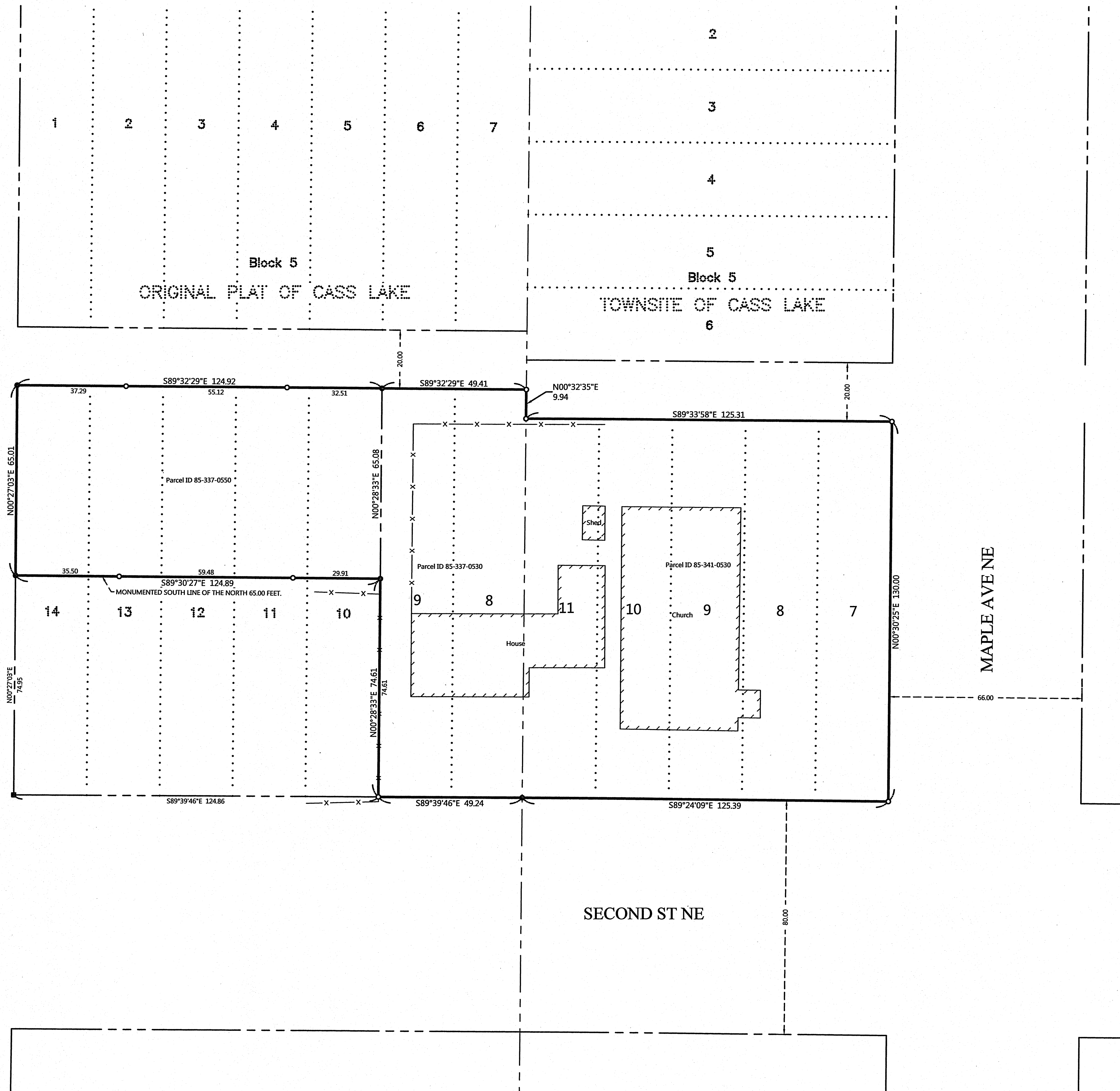

ORIENTATION OF THIS BEARING SYSTEM IS BASED ON THE CASS COUNTY COORDINATE SYSTEM (NORTH ZONE).

- LEGEND**
- DENOTES IRON MONUMENT SET & MARKED BY LICENSE NO. 21367
 - DENOTES MONUMENT FOUND
 - DENOTES FOUND PK NAIL
 - x-x- DENOTES EXISTING FENCE LINE

- NOTES:**
1. Parcel ID's for subject tract = 85-341-0530, 85-337-0530, and 85-337-0550.
 2. No wetland information has been surveyed or shown on this certificate.
 3. All lines marked with flagging are only an approximation of the true boundary lines and are not to be used as an exact boundary location. Flagged lines should not be used for the establishment of improvements. To mark true boundary lines, additional monumentation would be required.

REVISIONS:		DATE	DESCRIPTION
1	Added survey data	08-04-2015	

I HEREBY CERTIFY THAT THIS SURVEY, PLAN OR REPORT WAS PREPARED BY ME OR UNDER MY DIRECT SUPERVISION AND THAT I AM A LICENSED SURVEYOR UNDER THE LAWS OF THE STATE OF MINNESOTA.

 TERRY L. FREEMAN
 LIC. NO. 21367



CERTIFICATE OF SURVEY
 Alliance Church Attn: Tim
 P.O. Box 365
 Cass Lake, MN 56633

JOB NO. 14-187
 DATE: 06-26-2015

SHEET NO.
 1 OF 1