

CERTIFICATE OF SURVEY

LOTS 6 & 7, CEDAR GROVE BEACH,
SECTION 4, TOWNSHIP 140 NORTH, RANGE 29 WEST,
CASS COUNTY, MINNESOTA

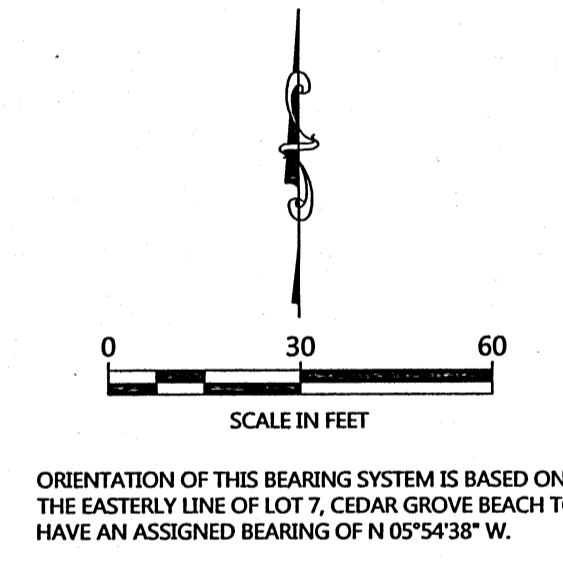
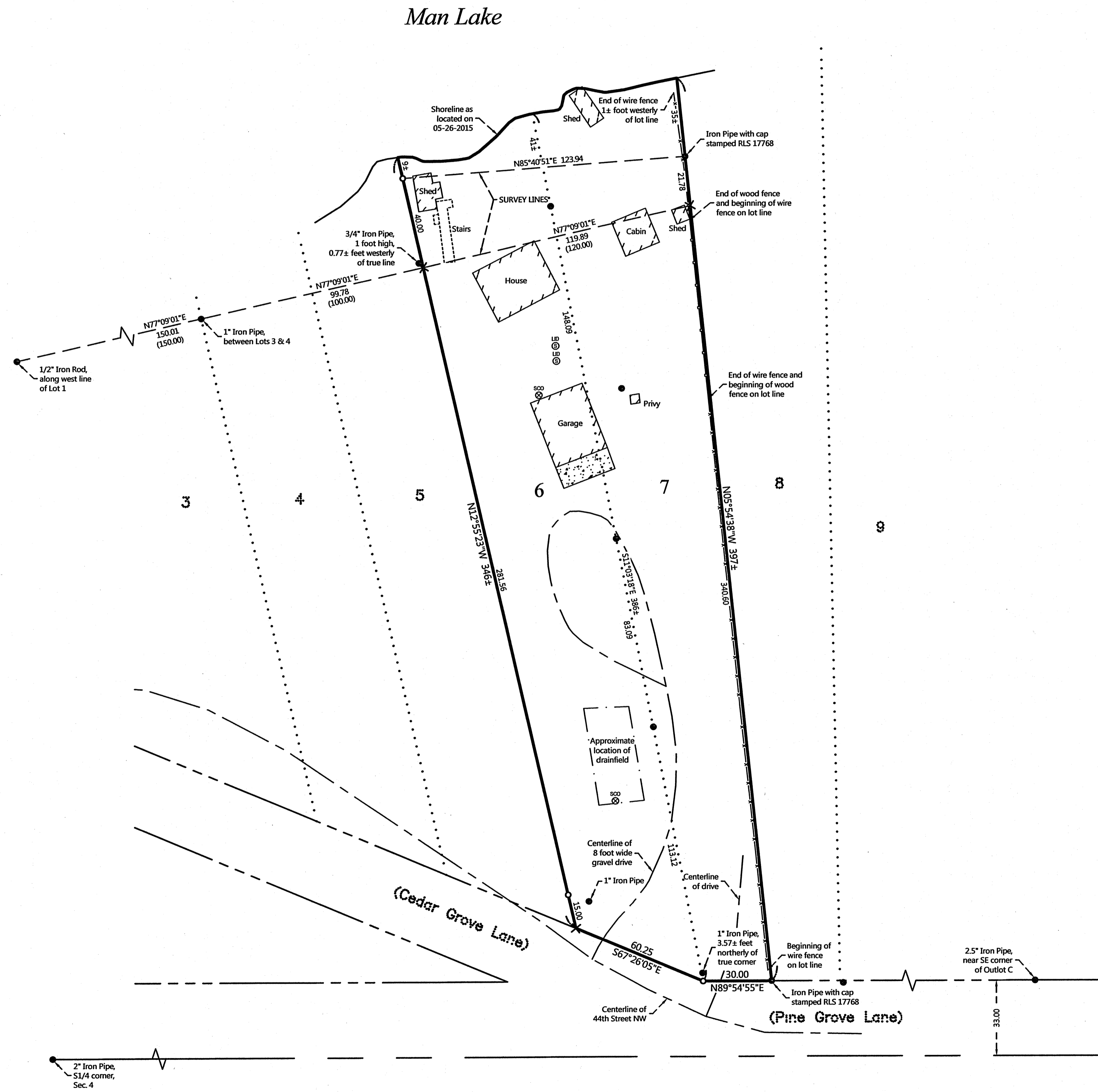

- LEGEND**
- DENOTES IRON MONUMENT SET & MARKED BY LICENSE NO. 21367
 - DENOTES MONUMENT FOUND
 - × DENOTES CALCULATED POSITION
 - (123.45) DENOTES PLAT AND/OR DEEDED MEASURE
 - ⊙ ⊗ DENOTES EXISTING SEPTIC CLEANOUT & SEPTIC TANK LID
 - ▬ DENOTES EDGE OF EXISTING CONCRETE
 - x-x- DENOTES EXISTING WIRE FENCE LINE
 - o-o- DENOTES EXISTING WOODEN FENCE LINE

REVISIONS	NO.	DATE	DESCRIPTION	BY

HEREBY CERTIFY THAT THIS SURVEY, PLAN OR REPORT WAS PREPARED BY ME OR UNDER MY DIRECT SUPERVISION AND THAT I AM A DULY LICENSED LAND SURVEYOR UNDER THE LAWS OF THE STATE OF MINNESOTA.

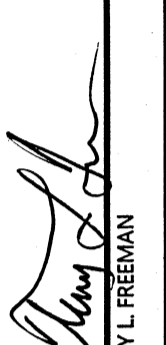
 TERRY L. FREEMAN
 LIC. NO. 21367

NORTHERN ENGINEERING & CONSULTING, INC.

P.O. Box 292, Walker, MN, 56484
 Phone: 218-547-1395, Fax: 218-547-2272
 web: www.neclls.com

CERTIFICATE OF SURVEY
 Bill Sonday
 1271 Ottawa Ave
 West St. Paul, MN 55118

JOB NO. 15-085
 DATE: 06-29-2015

SHEET NO.
 1 OF 1