

CERTIFICATE OF SURVEY

NORTH 20 ACRES OF THE SOUTHEAST QUARTER OF THE SOUTHEAST QUARTER,
SECTION 9, TOWNSHIP 135 NORTH, RANGE 30 WEST,
CASS COUNTY, MINNESOTA

30176 Old Highway #371
Suite 2
P. O. Box 874
Pequot Lakes, MN 56472
218-568-4940
www.stonemarksurvey.com

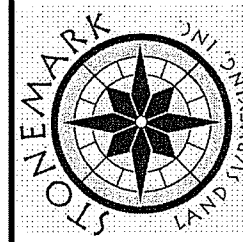

I HEREBY CERTIFY THAT THIS SURVEY PLAN, SPECIFICATION OR REPORT WAS PREPARED BY ME OR UNDER MY DIRECT SUPERVISION AND THAT I AM A DULY LICENSED PROFESSIONAL ENGINEER OR LAND SURVEYOR UNDER THE LAWS OF THE STATE OF MINNESOTA.
Patrick A. Trotter
PATRICK A. TROTTER, P.L.S.
7-29-2015
DATE

REVISIONS	DESCRIPTION	DATE

DATE:	7-29-2015
SCALE:	1"=200'
HORIZ. VERT.	NONE

PROJECT NO.:	15131
FILE NAME:	C15131.dwg
FIELD BOOK:	
BOOK	
PG.	

CERTIFICATE OF SURVEY
Anthony & Lori Russel
901 8th Avenue SE
St Cloud, MN 56304

LEGEND

- DENOTES FOUND PK NAIL
- DENOTES MONUMENT FOUND
- DENOTES IRON MONUMENT SET MARKED BY LICENSE No. 44881

ORIENTATION OF THIS BEARING SYSTEM IS BASED ON THE CASS COUNTY COORDINATE SYSTEM.

SURVEYOR'S NOTE

Subject parcel is described by deed as the "North 20 acres of the SE 1/4 of the SE 1/4". Adjoining tract to the south is described as the "South half of the SE 1/4 of the SE 1/4". These lines of record overlap, as the method used to calculate the south line of the North 20 acres differs from the method used to calculate the South half. The overlap in lines of record are shown on this survey. Additional title research and/or legal advice is recommended.

NOTES:

- Zoning for subject tract = "Agricultural/Forestry".
- Boundary survey only. No improvements, topography, or wet land information has been surveyed or shown on this certificate.
- Parcel ID of subject parcel: 17-009-4407.

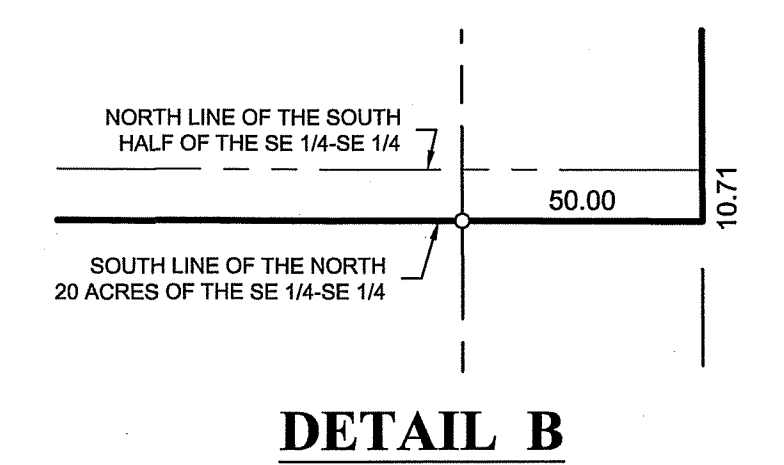
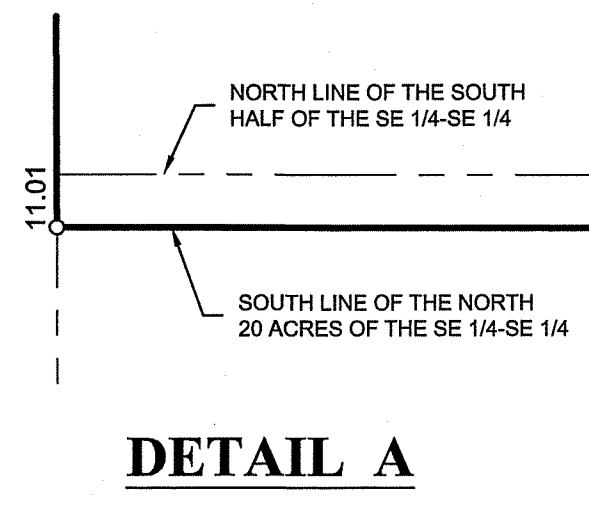
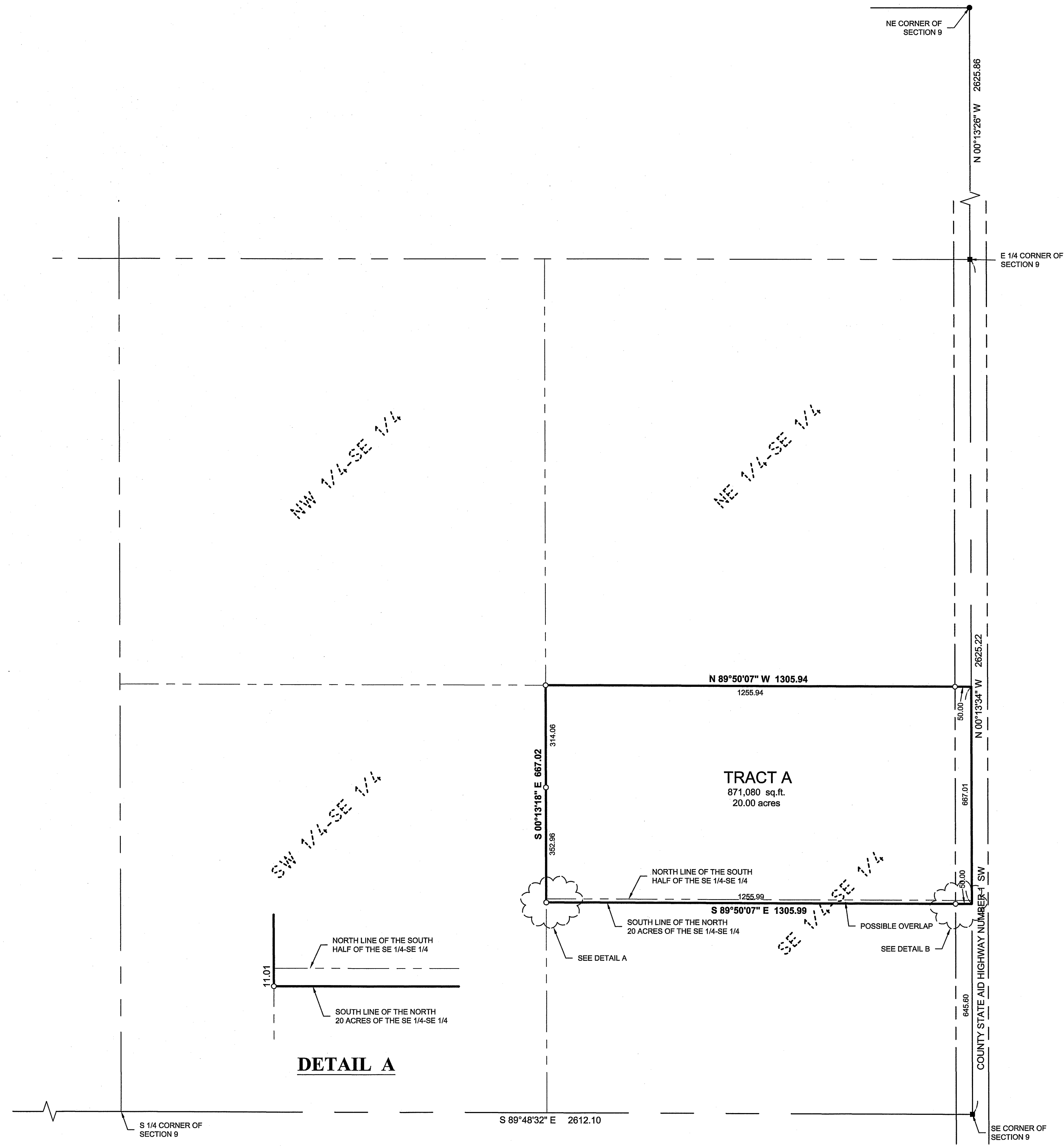
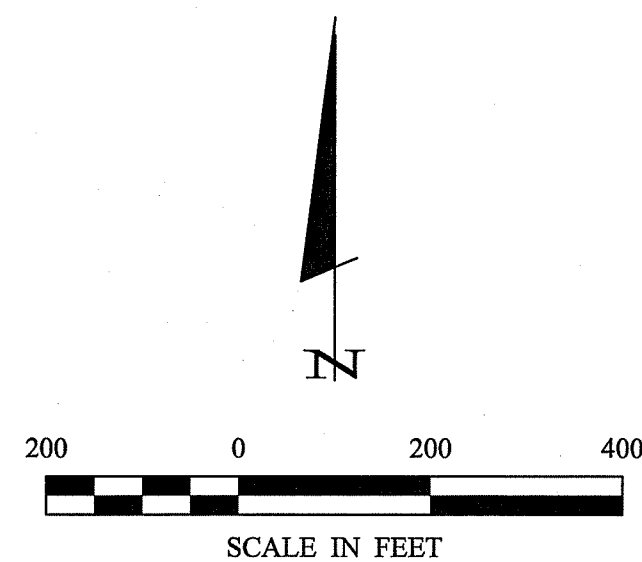

Raster File: F:\Drawings\2015\15131_Russel\C15131.dwg