

SKETCH OF SURVEY

NW 1/4 & S 1/2-NE 1/4 & NE 1/4-NE 1/4 & W 1/2-SW 1/4
ALL IN SECTION 11, TOWNSHIP 135 NORTH, RANGE 30 WEST,
CASS COUNTY, MINNESOTA

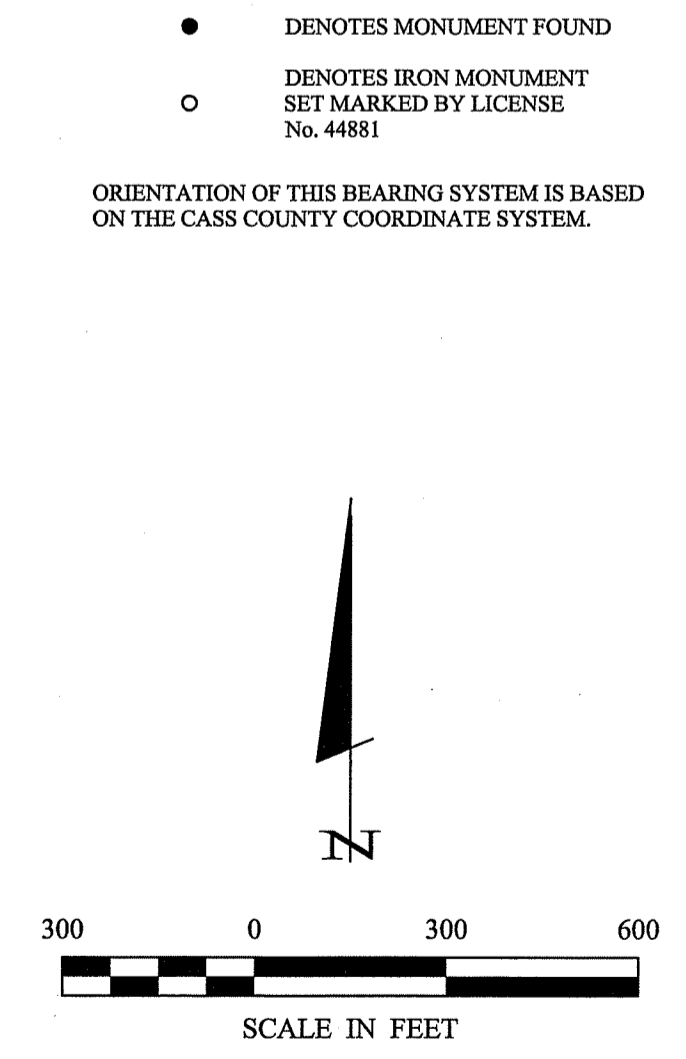
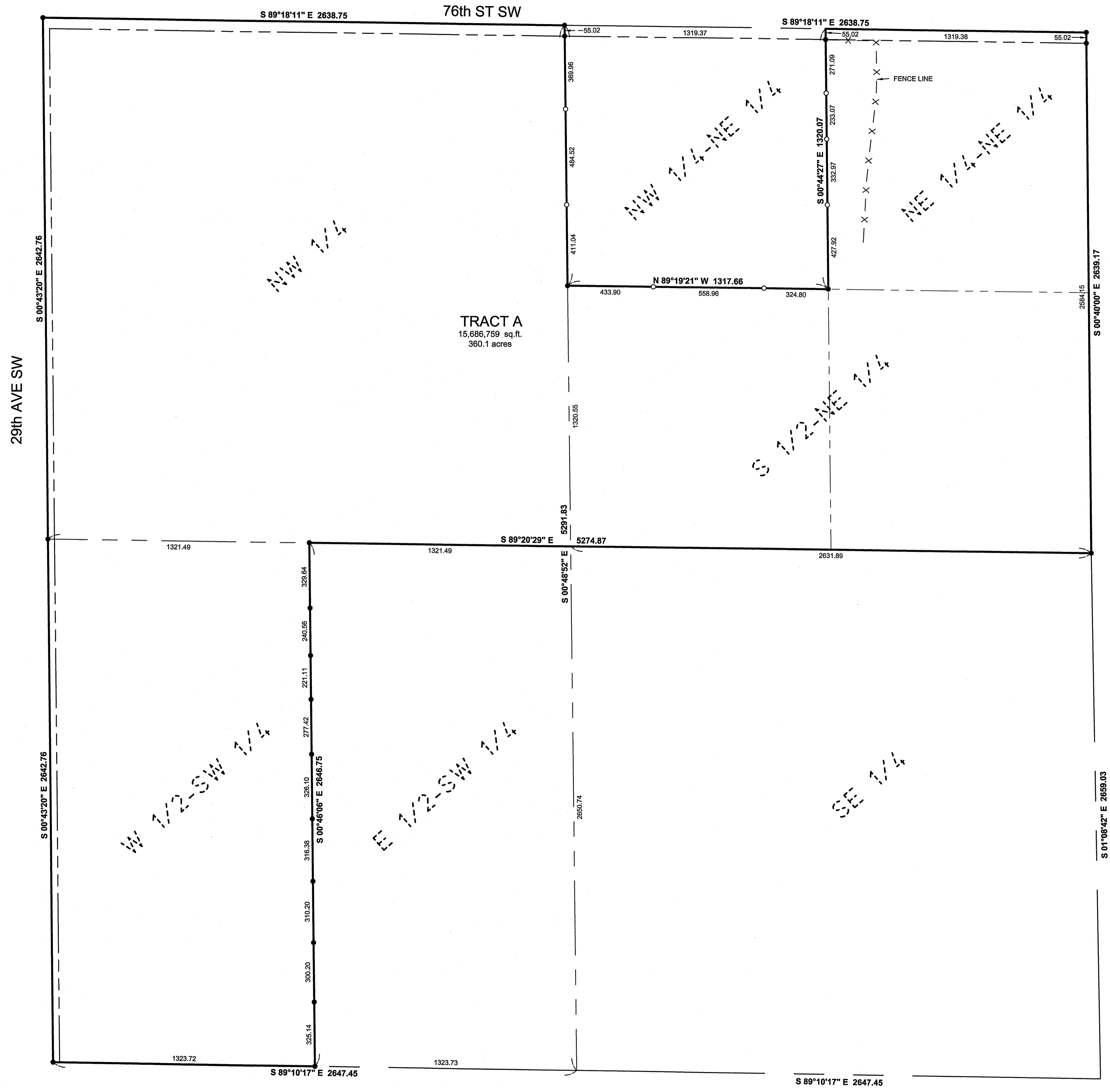

SKETCH OF SURVEY SHEET 1 of 1	PROJECT MANAGER: CMH	PROJECT NO.: 15001	DATE: 6-24-2015	REVISIONS DESCRIPTION DATE	I HEREBY CERTIFY THAT THIS SURVEY PLAN, SPECIFICATION OR REPORT WAS PREPARED BY ME OR UNDER MY DIRECT SUPERVISION AND THAT I AM A DULY LICENSED PROFESSIONAL ENGINEER OR LAND SURVEYOR UNDER THE LAWS OF THE STATE OF MINNESOTA. CYNTHIA M. HEDDE PLS#44881 DATE: 6/24/15
	CHECKED BY: CMH	FILE NAME: SK15001.dwg	SCALE: HORIZ. 1"=300' VERT. NONE	BY:	30176 Old Highway #371 Suite 2 P. O. Box 874 Pequot Lakes, MN 56472 218-568-4940 www.stonemarksurvey.com

Roger Forcelsa - F:\Drawings\2015\15001_Babinski\SK15001.dwg