

CERTIFICATE OF SURVEY

THE NORTHEAST QUARTER OF THE SOUTHEAST QUARTER,
SECTION 30, TOWNSHIP 143 NORTH, RANGE 31 WEST,
CASS COUNTY, MINNESOTA

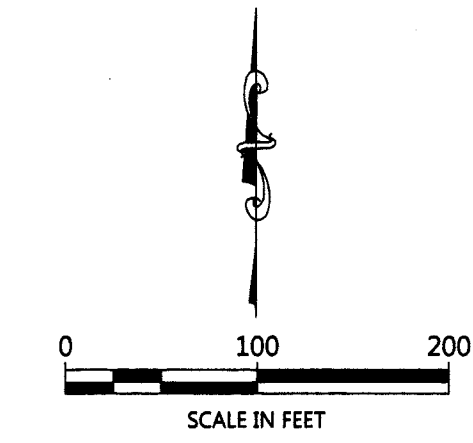
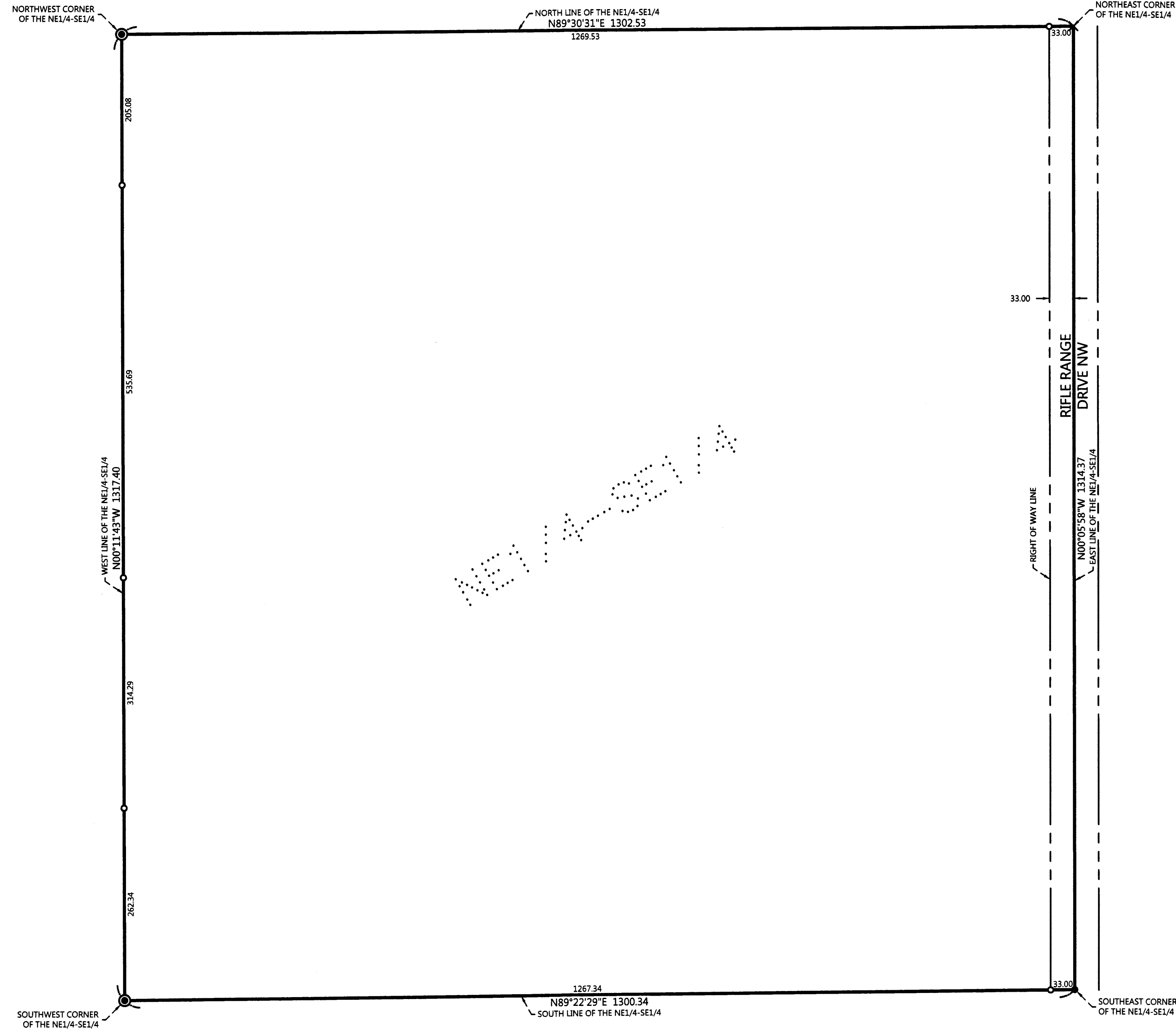

ORIENTATION OF THIS BEARING SYSTEM IS BASED ON THE EAST LINE OF THE NORTHEAST QUARTER OF THE SOUTHEAST QUARTER TO HAVE AN ASSIGNED BEARING OF N 00°05'58\"/>

LEGEND

- DENOTES IRON MONUMENT SET & MARKED BY LICENSE NO. 21367
- DENOTES MONUMENT FOUND
- ⊙ DENOTES G.L.O. MONUMENT FOUND
- × DENOTES CALCULATED POSITION

NOTES:

1. Parcel ID for subject tract = 20-030-4100.
2. No improvements, topography, or wetland information has been surveyed or shown on this certificate.
3. All lines marked with flagging are only an approximation of the true boundary lines and are not to be used as an exact boundary location. Flagged lines should not be used for the establishment of improvements. To mark true boundary lines, additional monumentation would be required.

REVISIONS:	NO.	DATE	DESCRIPTION	BY

I HEREBY CERTIFY THAT THIS SURVEY PLAN OR REPORT WAS PREPARED BY ME OR UNDER MY DIRECT SUPERVISION AND THAT I AM A DULY LICENSED LAND SURVEYOR UNDER THE LAWS OF THE STATE OF MINNESOTA.

Terry L. Freeman
TERRY L. FREEMAN
LIC. NO. 21367
2/15/15

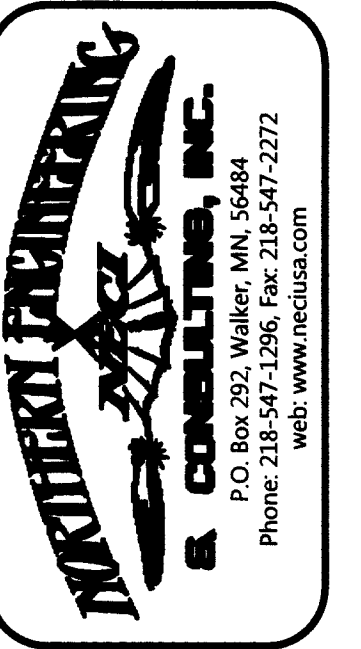

CERTIFICATE OF SURVEY
Tim Miller
39563 County 39
Laporte, MN 56461

JOB NO. 15-001
DATE: 02-05-2015
SHEET NO. 1 OF 1