

CERTIFICATE OF SURVEY

SECTION 4, TOWNSHIP 140 NORTH, RANGE 25 WEST,
CASS COUNTY, MINNESOTA

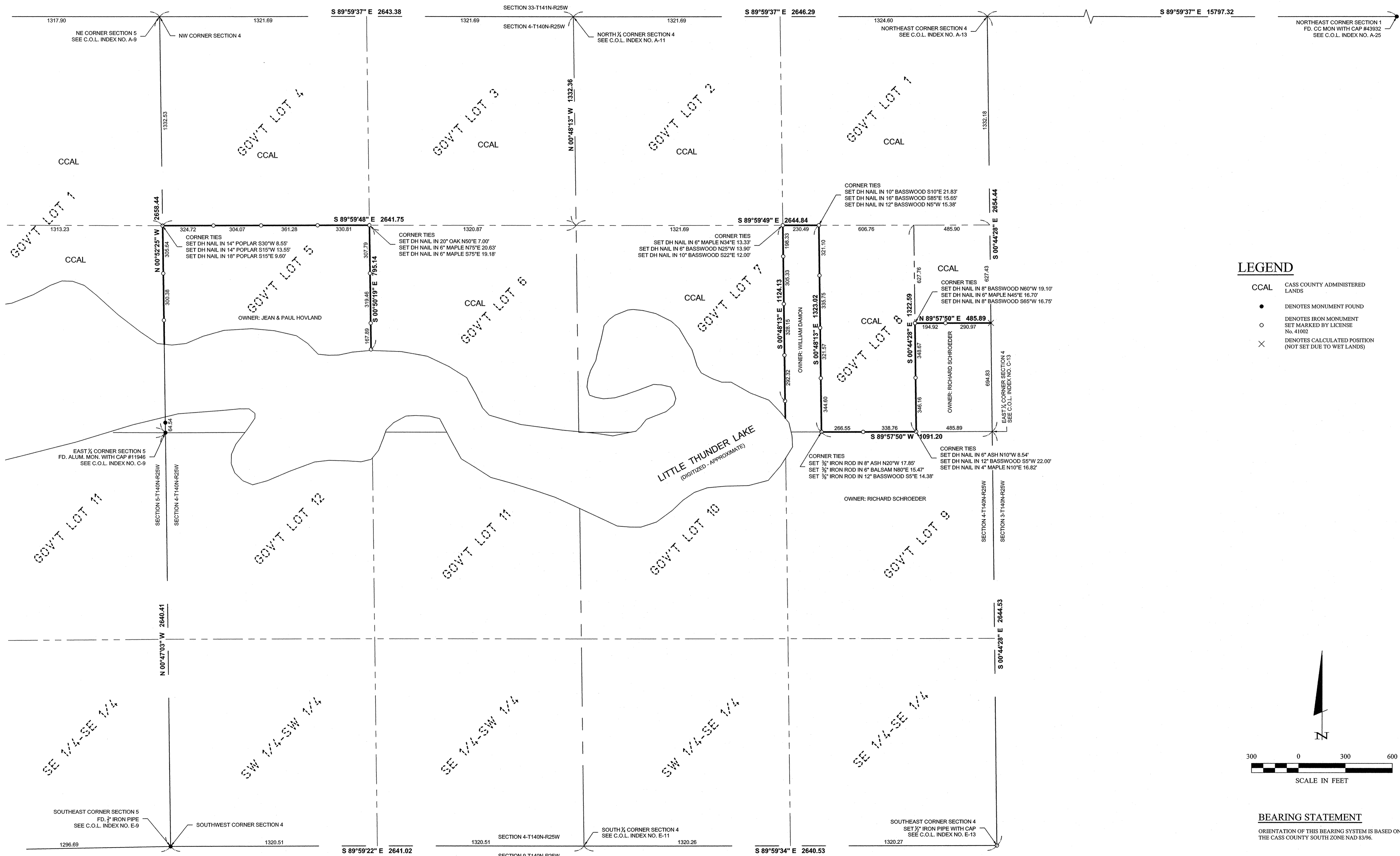

LEGEND

- CCAL CASS COUNTY ADMINISTERED LANDS
- DENOTES MONUMENT FOUND
- DENOTES IRON MONUMENT SET MARKED BY LICENSE No. 41002
- × DENOTES CALCULATED POSITION (NOT SET DUE TO WET LANDS)

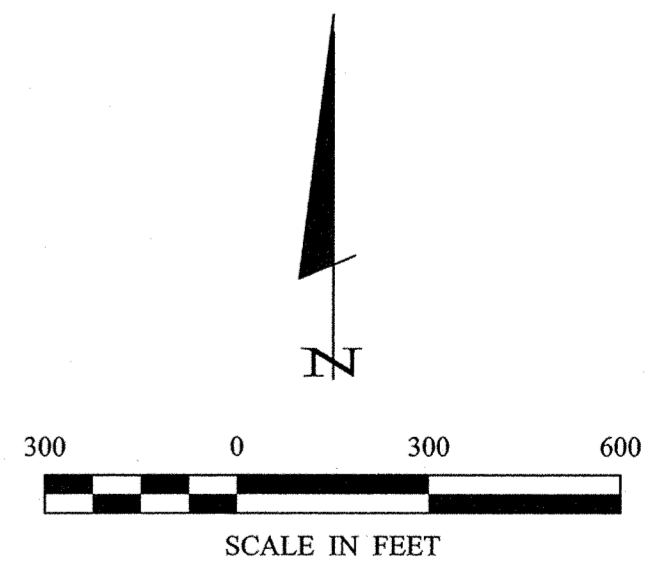

BEARING STATEMENT

ORIENTATION OF THIS BEARING SYSTEM IS BASED ON THE CASS COUNTY SOUTH ZONE NAD 83/96.

30176 Old Highway #371
Smoky Hollow
P. O. Box 874
Regent Lake, MN 56472
Phone: 1218-568-4940
www.stantecsurvey.com

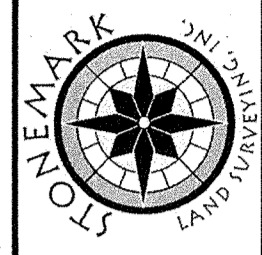

DATE: 6-18-14
BY: PAT
DESCRIPTION: REVISIONS

DATE	REVISIONS DESCRIPTION

DATE: 6-18-14
SCALE: 1"=300'
HORIZ. 1"=300'
VERT. NONE

PROJECT NO.: 14022
FILE NAME: C:\14022.dwg
FIELD BOOK: BOOK 423
PG. 1-75

PROJECT MANAGER: PAT
CHECKED BY: PAT
DRAWN BY: RJF

CERTIFICATE OF SURVEY
Project 30 - Smoky Hollow
Cass County Land Department
218 Washington Ave. E
P.O. Box 25
Backus, MN 56435

Roger Forcella 6/19/2014 8:26 AM - F:\Drawings\2014\14022 Smoky Hollow\dwg\C14022.dwg