

# CERTIFICATE OF SURVEY

SECTIONS 27 & 28, TOWNSHIP 136 NORTH, RANGE 31 WEST,  
CASS COUNTY, MINNESOTA

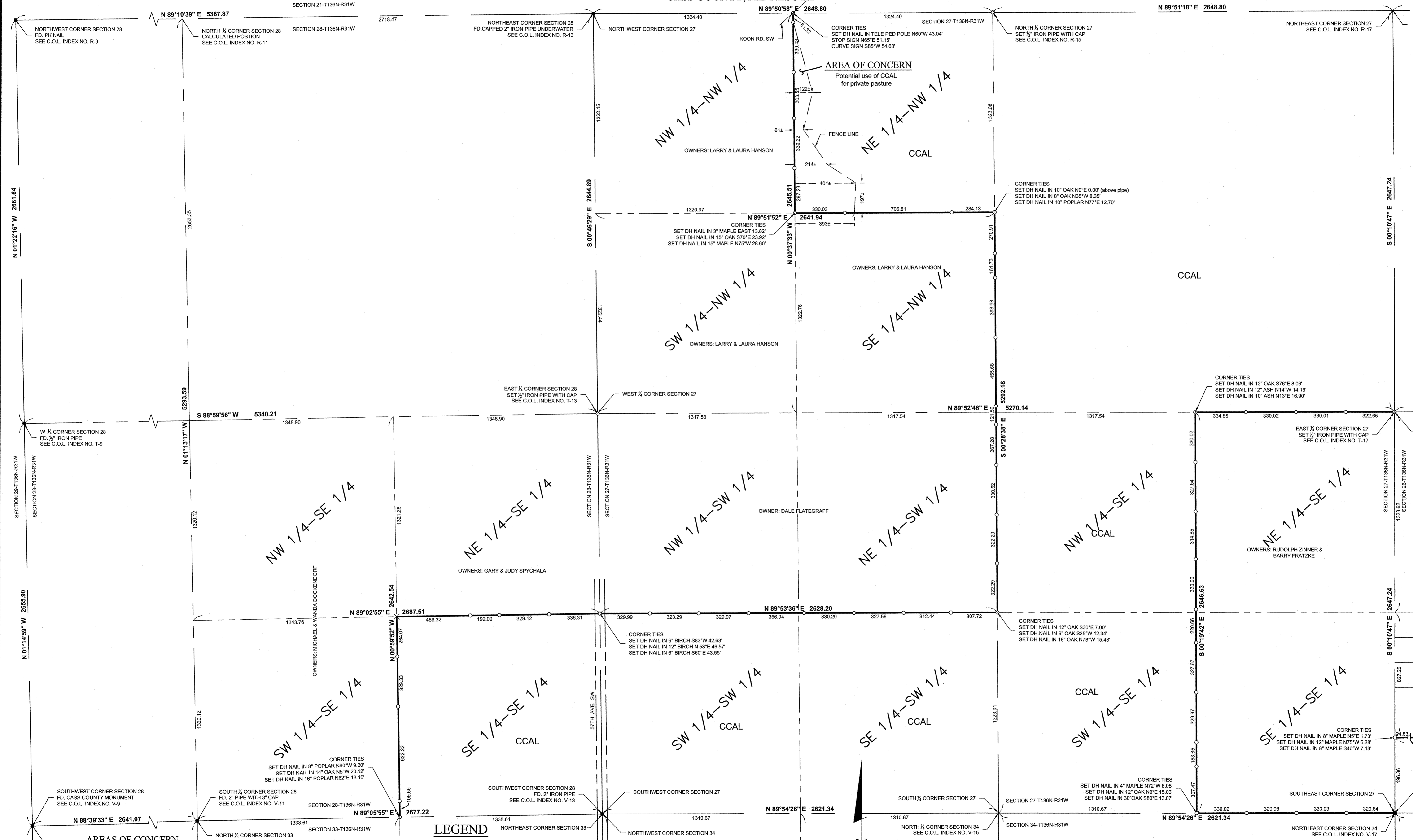

**AREAS OF CONCERN**  
Portion of Cass County Administered Land situated in the Northwest Quarter of Section 27 appears to be cultivated for hay by private parties.

**LEGEND**

●	DENOTES MONUMENT FOUND	CCAL	CASS COUNTY ADMINISTERED LANDS
○	DENOTES IRON MONUMENT SET MARKED BY LICENSE No. 41002	×	DENOTES CALCULATED POSITION (NOT SET DUE TO WET LANDS)

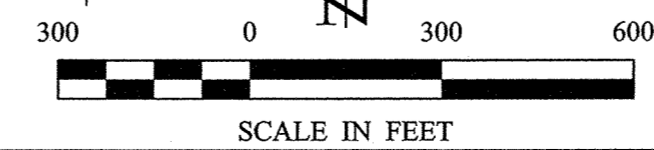

**BEARING STATEMENT**  
ORIENTATION OF THIS BEARING SYSTEM IS BASED ON THE CASS COUNTY SOUTH ZONE NAD 83/96.



30176 Old Highway #371  
Suite 2  
P. O. Box 874  
Pequot Lakes, MN 56472  
Phone: 1-218-568-4940  
www.stonemarksurvey.com

DATE: 6-18-14

BY: [Signature]

PROJECT NO.: C14021

FILE NAME: C14021.dwg

FIELD BOOK: [Blank]

BOOK: 423

PG: 1-75

VERT: NONE

SCALE: 1"=300'

DATE: 6-18-14

REVISIONS:

DATE	DESCRIPTION

**CERTIFICATE OF SURVEY**  
Project 29 - Moose Lake Township  
Cass County Land Department  
218 Washington Ave. E  
P.O. Box 25  
Backus, MN 56435

SHEET 2 OF 3