

Certificate of Survey for:

# CASS COUNTY LAND DEPARTMENT

Plat of Cass Lake, Section 15, T. 145 N., R. 31 W.

W 1/16, Sec. 15  
T.145 N., R.31 W.

3rd Street

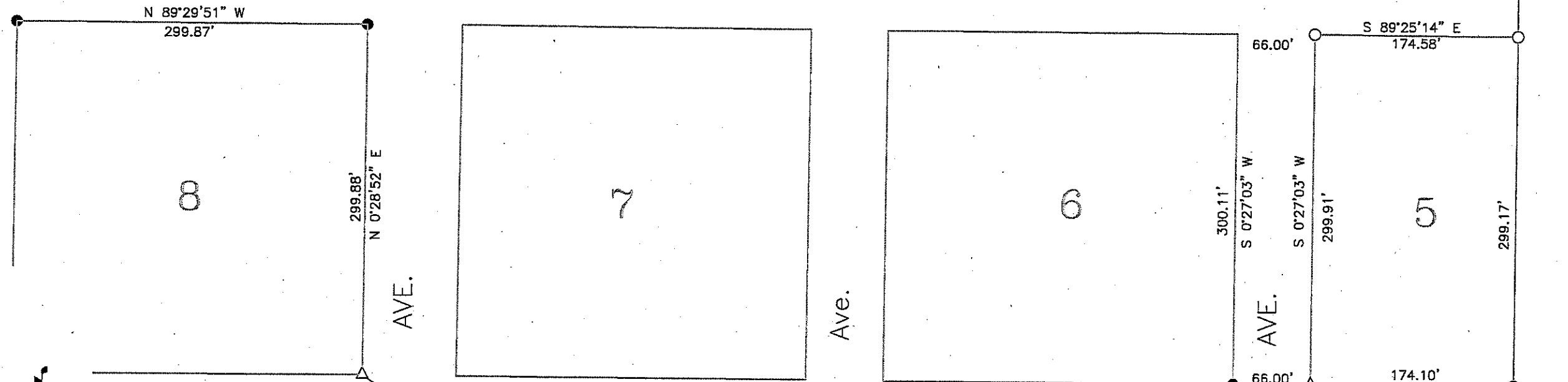

2nd Street

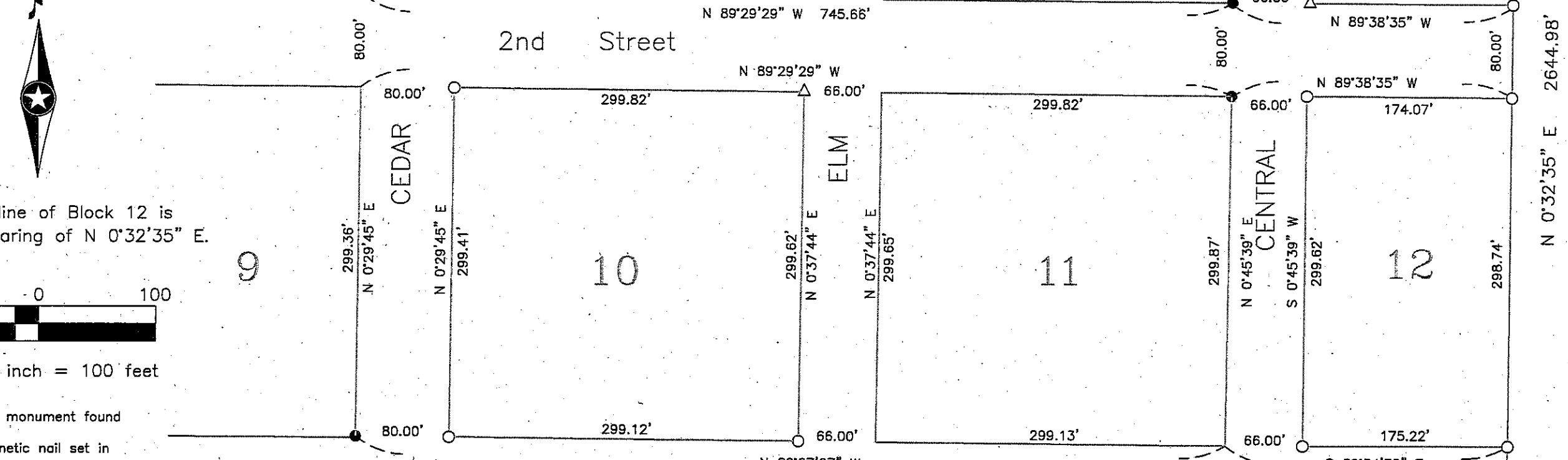

The East line of Block 12 is assigned a bearing of N 0°32'35" E.

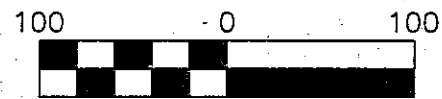

Scale: 1 inch = 100 feet

- denotes iron monument found
- △ denotes Magnetic nail set in concrete.
- denotes 1.25" iron pipe marked RLS 21367

I HEREBY CERTIFY THAT THIS SURVEY, PLAN OR REPORT WAS PREPARED BY ME OR UNDER MY DIRECT SUPERVISION AND THAT I AM A DULY LICENSED LAND SURVEYOR UNDER THE LAWS OF THE STATE OF MINNESOTA.

*Terry L. Freeman*

Terry L. Freeman, MN LIC. NO. 21367

10/29/14  
DATE

**CASS COUNTY SURVEYOR**  
8045 County Road 12 NW  
Walker, MN 56484  
(218)547-1211 (117)

CW 1/16  
Sec. 15