

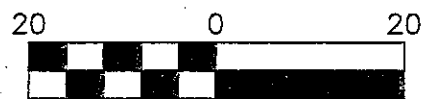

Certificate of Survey for:
CASS COUNTY LAND DEPARTMENT

Lots 8 and 9, Block 2, West Cass Lake
 Section 16, T. 145 N., R. 31 W.

The South line of Block 2 is assigned a bearing of S 89°31'54" E.



Scale: 1 inch = 20 feet

○ denotes 1.25" iron pipe marked RLS 21367

SW Corner Block 2

NE Corner Block 2

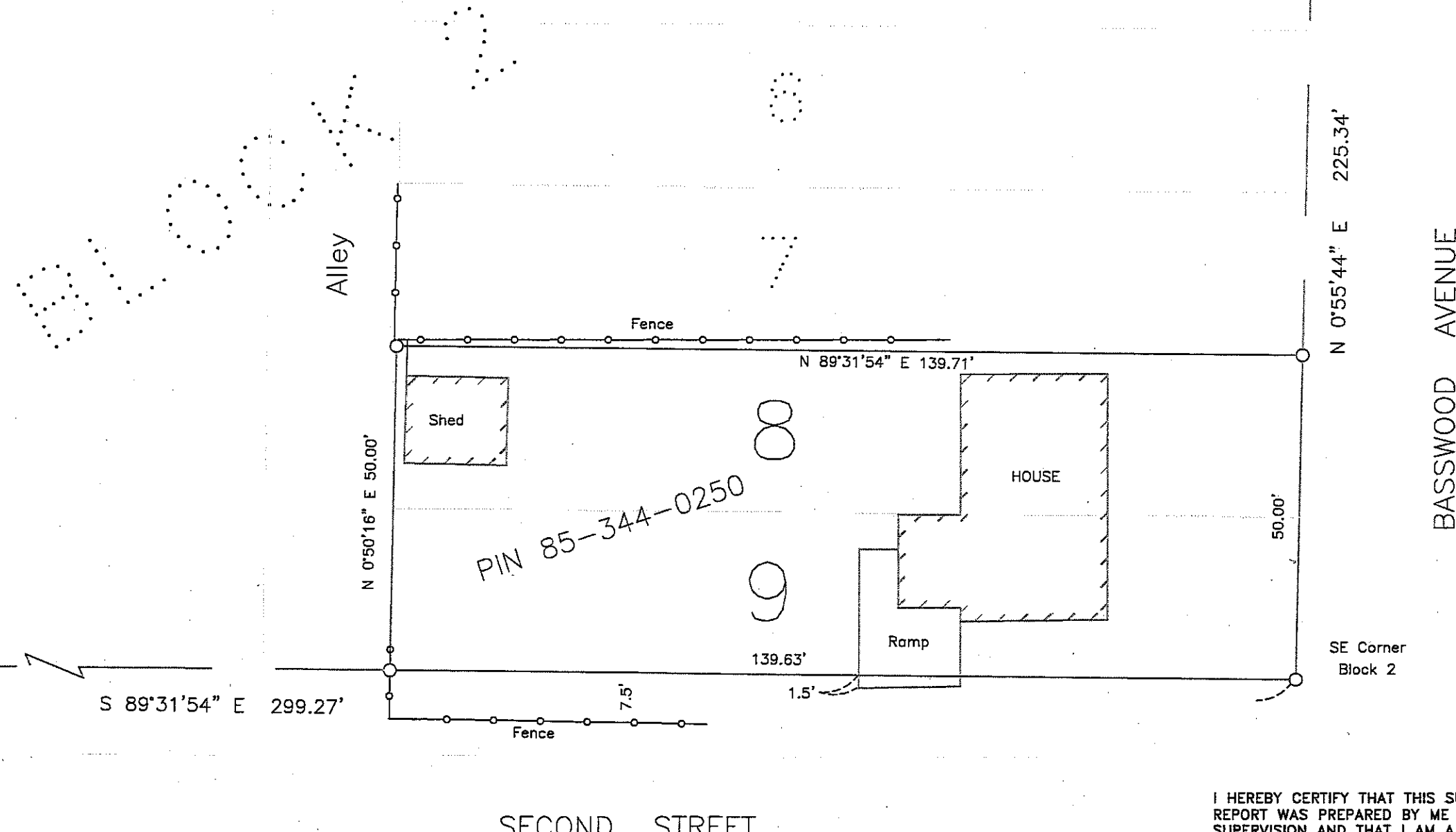

CASS COUNTY SURVEYOR
 8045 County Road 12 NW
 Walker, MN 56484
 (218)547-1211 (117)

I HEREBY CERTIFY THAT THIS SURVEY, PLAN OR REPORT WAS PREPARED BY ME OR UNDER MY DIRECT SUPERVISION AND THAT I AM A DULY LICENSED LAND SURVEYOR UNDER THE LAWS OF THE STATE OF MINNESOTA.

Terry L. Freeman
 Terry L. Freeman, MN LIC. NO. 21367
 10/29/14
 DATE