

Certificate of Survey for:  
**CASS COUNTY LAND DEPARTMENT**  
 Village of BENA

- denotes iron monument found
- denotes 1.25" iron pipe marked marked RLS 21367



The East line of Block 10 is assigned a bearing of N 0°40'46" W.



Scale: 1 inch = 150 feet

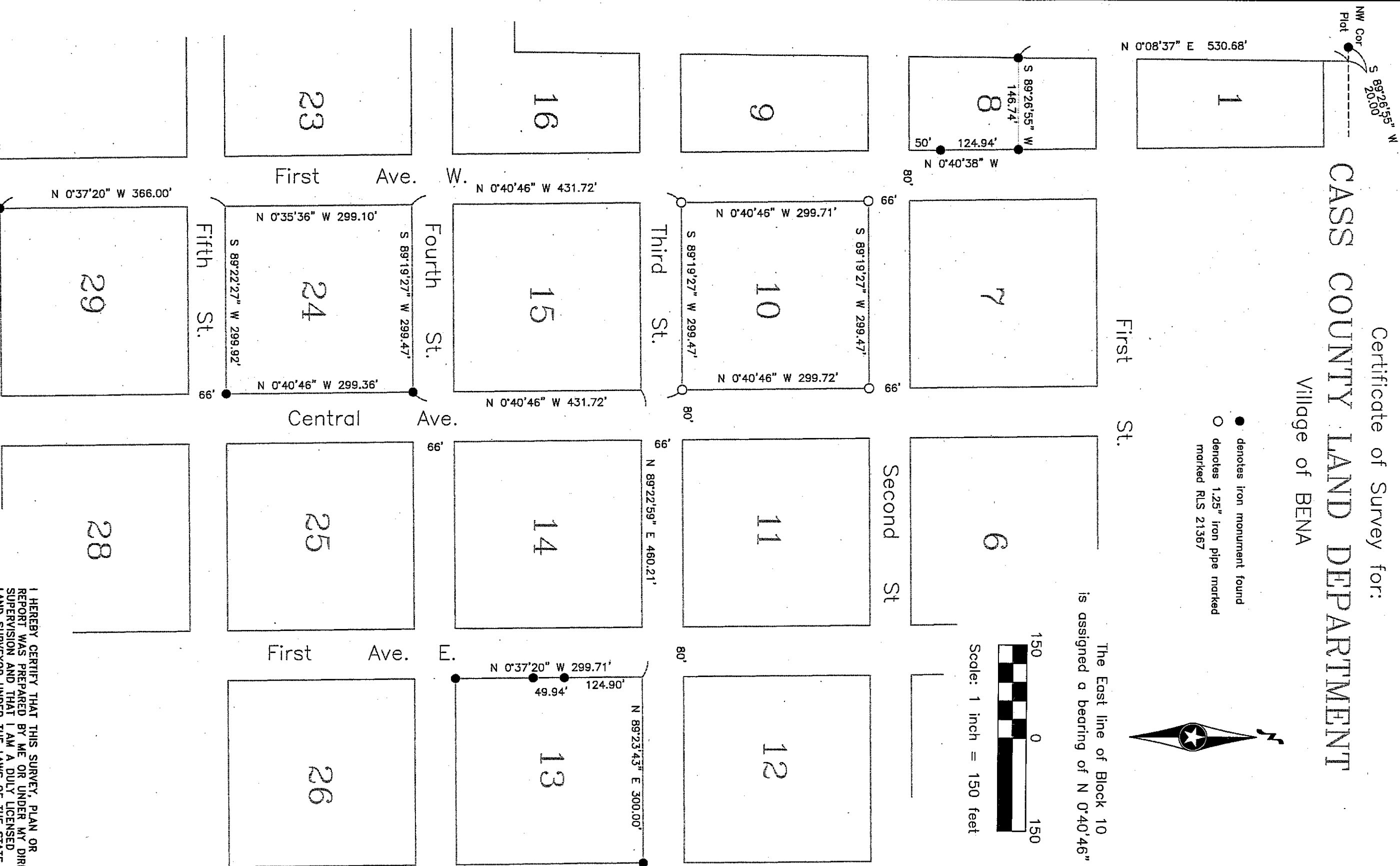

**CASS COUNTY SURVEYOR**  
 8045 County Road 12 NW  
 Walker, MN 56484  
 (218)547-1211 (117)

I HEREBY CERTIFY THAT THIS SURVEY, PLAN OR REPORT WAS PREPARED BY ME OR UNDER MY DIRECT SUPERVISION AND THAT I AM A DULY LICENSED LAND SURVEYOR UNDER THE LAWS OF THE STATE OF MINNESOTA.

Terry L. Freeman, MN LIC. NO. 21367

DATE

11/22/14

#2014.016