

# CERTIFICATE OF SURVEY

OF SEC. 29, TWP. 138N, RGE. 31W  
CASS COUNTY, MINNESOTA

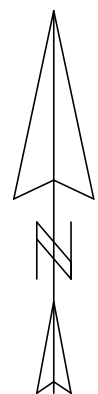
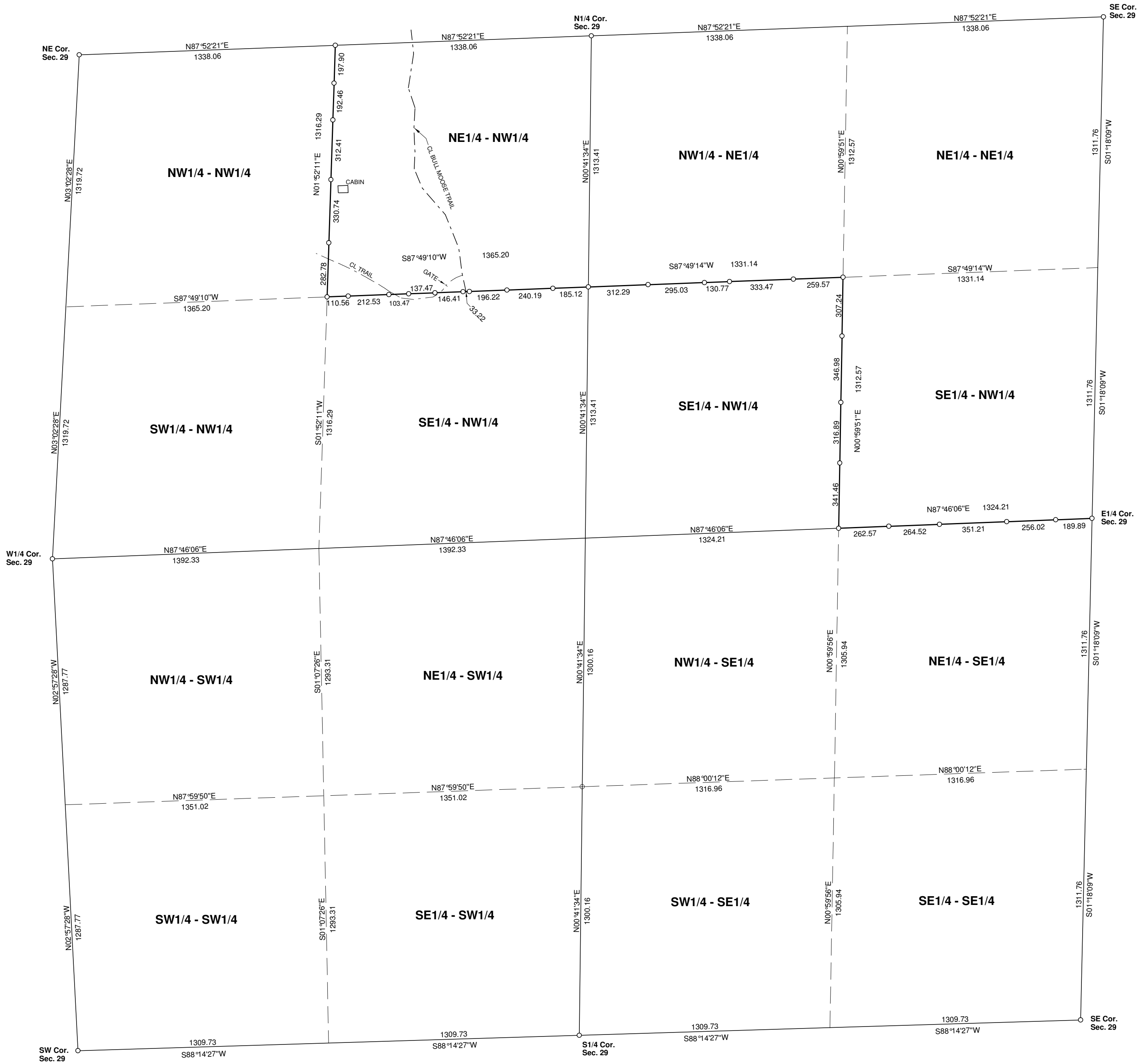

SCALE: 1 INCH = 400 FEET  
0 200 400 800

- FOUND IRON MONUMENT
- 3/8 INCH DIA. RE-ROD WITH RLS CAP NO. 17774 ESTABLISHED

BEARING DATUM IS BASED ON THE NORTH LINE OF SECTION 29 HAVING A BEARING OF N87°52'21\"/>

MARVIN KOHOUT  
REGISTERED LAND SURVEYOR  
PO BOX 384  
AITKIN, MN 56431-0384  
1-218-927-5452

I HEREBY CERTIFY THAT THIS SURVEY PLAN OR REPORT WAS PREPARED BY ME OR UNDER MY DIRECT SUPERVISION AND THAT I AM A DULY REGISTERED LAND SURVEYOR UNDER THE LAWS OF THE STATE OF MINNESOTA.

DATE \_\_\_\_\_ REG. NO. 17774