

W 1/16 Corner
Sec 15, T.145 N., R.31 W.

Certificate of Survey for:
CASS COUNTY LAND DEPARTMENT
The Townsite of Cass Lake



The West line of Block 12 is assigned a bearing of N 0°32'35" E.



Scale: 1 inch = 80 feet

- denotes iron monument found
- denotes 1.25" iron pipe marked RLS 21367
- △ denotes Magnetic nail set in concrete.

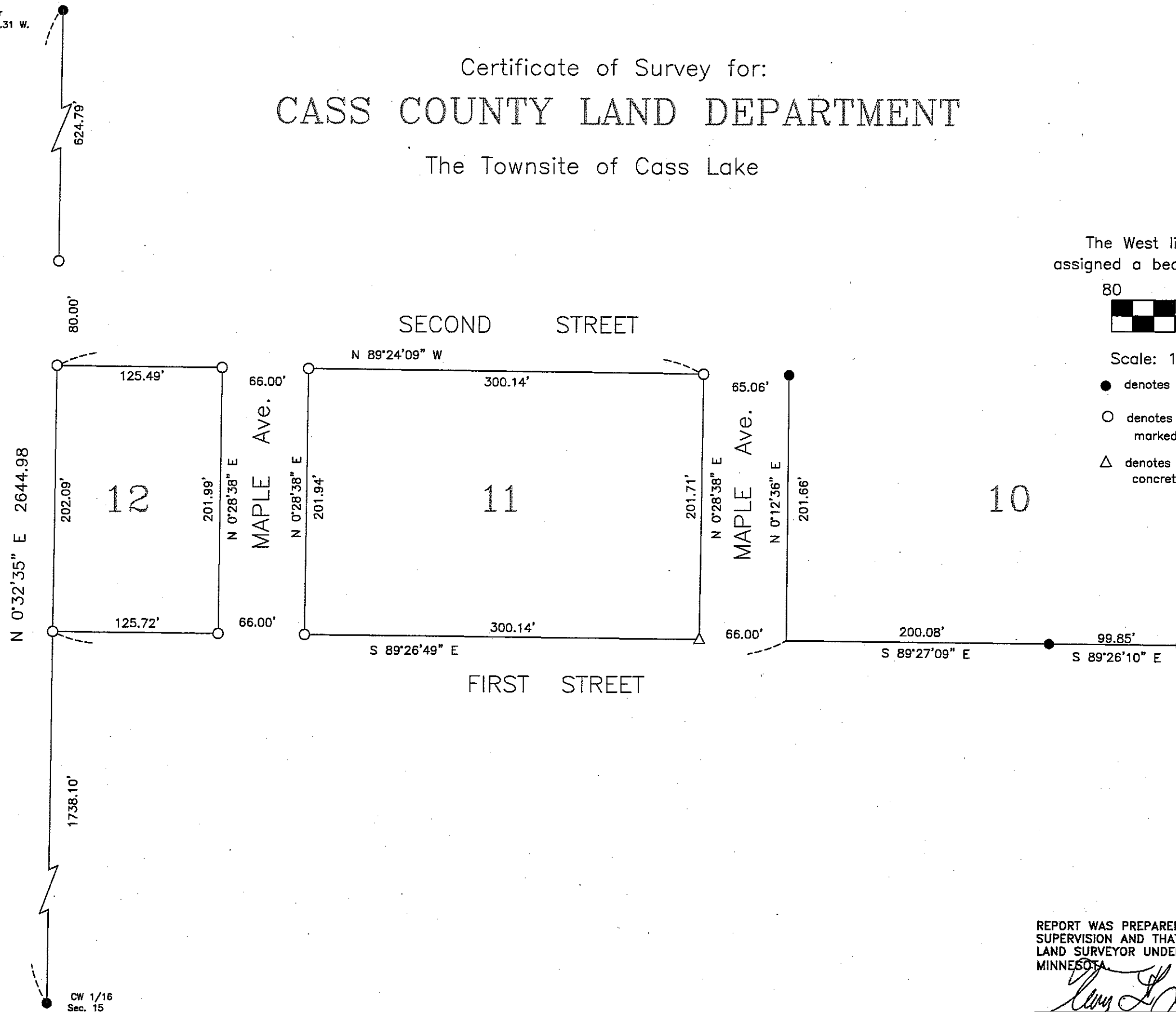

CASS COUNTY SURVEYOR
8045 County Road 12 NW
Walker, MN 56484
(218)547-1211 (117)

CW 1/16
Sec. 15

REPORT WAS PREPARED BY ME OR UNDER MY DIRECT SUPERVISION AND THAT I AM A DULY LICENSED LAND SURVEYOR UNDER THE LAWS OF THE STATE OF MINNESOTA.

Terry L. Freeman
Terry L. Freeman, MN LIC. NO. 21367

10/1/14
DATE