

CERTIFICATE OF SURVEY

FOR: MINNESOTA POWER
P.O. NO. 5311013432

PART OF SECTION 22, TOWNSHIP 139 NORTH,
RANGE 27 WEST, OF THE 5TH PRINCIPAL MERIDIAN,
CASS COUNTY, MINNESOTA

EASEMENT LEGAL DESCRIPTION

A 120.00 foot easement for utility purposes over, under and across the Northeast Quarter of the Northeast Quarter, Section 22, Township 139 North, Range 27 West of the Fifth Principal Meridian, Cass County, Minnesota, with a centerline described as follows:

Commencing at the Northeast corner of said Section 22; thence South 0 degrees 49 minutes 16 seconds West along the east line of said Northeast Quarter of the Northeast Quarter, a distance of 332.76 feet to the point of beginning of the centerline to be described; thence North 89 degrees 19 minutes 20 seconds West, a distance of 161.01 feet; thence North 89 degrees 10 minutes 08 seconds West, a distance of 823.17 feet; thence North 89 degrees 32 minutes 46 seconds West, a distance of 312.44 feet to the west line of said Northeast Quarter of the Northeast Quarter and said easement centerline there terminates.

The sidelines of said easement are to be prolonged or shortened to terminate on the east line, and on the west line of said Northeast Quarter of the Northeast Quarter.

SURVEYOR'S CERTIFICATE

I HEREBY CERTIFY THAT THIS SURVEY, PLAN OR REPORT WAS PREPARED BY ME OR UNDER MY DIRECT SUPERVISION AND THAT I AM A DULY LICENSED LAND SURVEYOR UNDER THE LAWS OF THE STATE OF MINNESOTA.

Jarrett M. Leas
JARRETT M. LEAS, MINNESOTA LICENSE NO. 42619

3-21-13
DATE

LEGEND

- ☒ = DC Transmission Line Structure
- = Found Monument
- = Set Monument, PLS 42619
- = Minnesota Power Right-Of-Way
- - - = Transmission Center Line
- = Section Line
- - - = Quarter Section Line
- - - = Sixteenth Section Line
- = Property Line

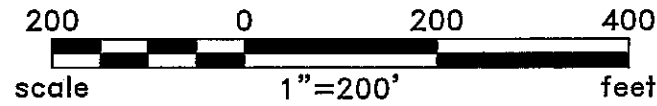

Rev'd.		Cass County, MN		SHEET NO.	
		MINNESOTA POWER		1 of 2	
		Duluth, MN			
		NE1/4 - NE1/4			
		SECTION 22			
		T139N R27W			
		PROJECT PARCEL NO. 57			
DRWN. BY	CHK'D BY	PROJECT NO.	LAST REVISED		
CAM	JML	51612100	3/1/2013		
(Layout1)					
Plotted-3/04/2013-11:17am					
© KLJ 2013					

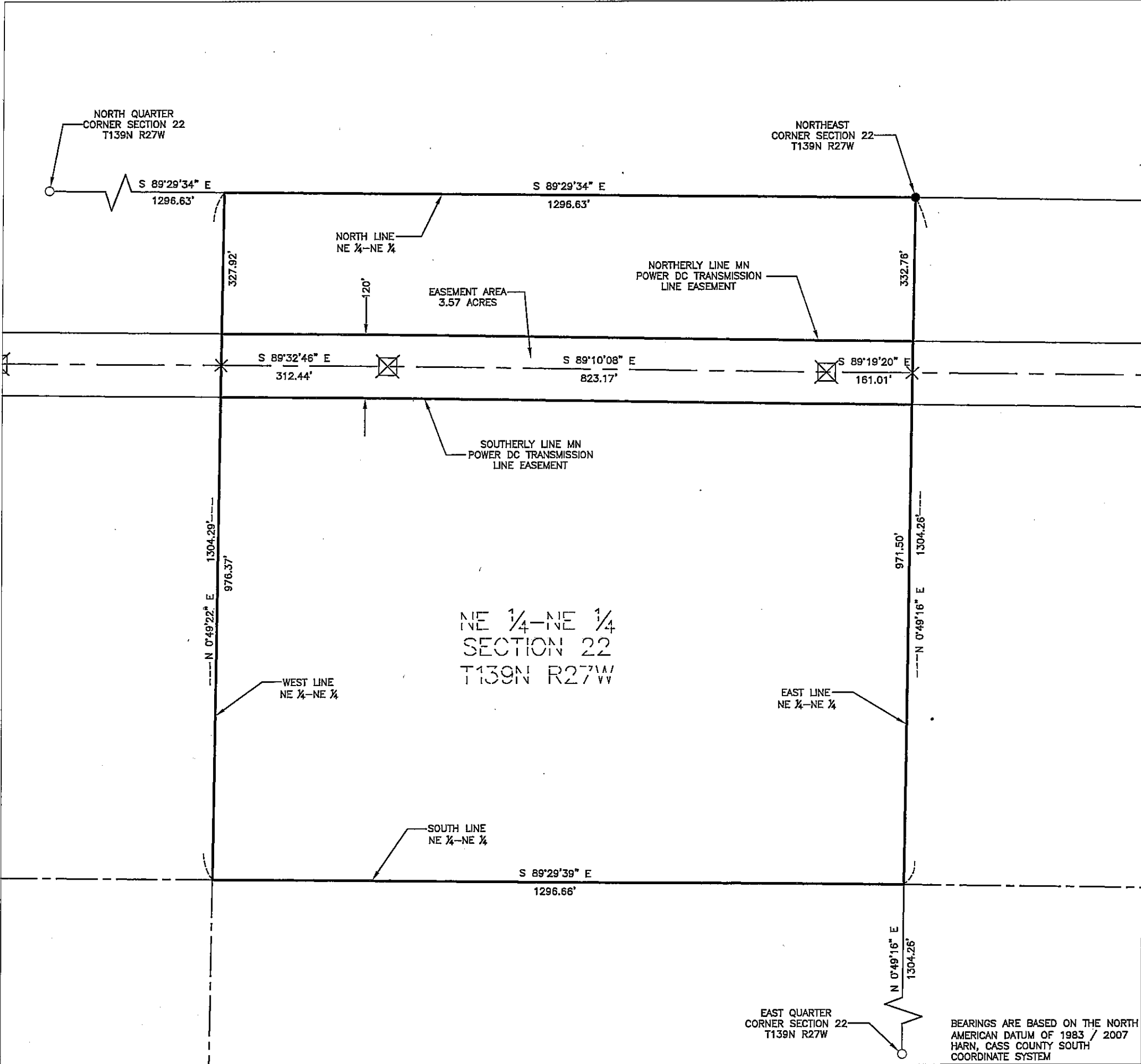

EAST QUARTER CORNER SECTION 22 T139N R27W

BEARINGS ARE BASED ON THE NORTH AMERICAN DATUM OF 1983 / 2007 HARN, CASS COUNTY SOUTH COORDINATE SYSTEM

CERTIFICATE OF SURVEY

SECTION 22, TOWNSHIP 139 NORTH,
RANGE 27 WEST, OF THE 5TH PRINCIPAL MERIDIAN,
CASS COUNTY, MINNESOTA

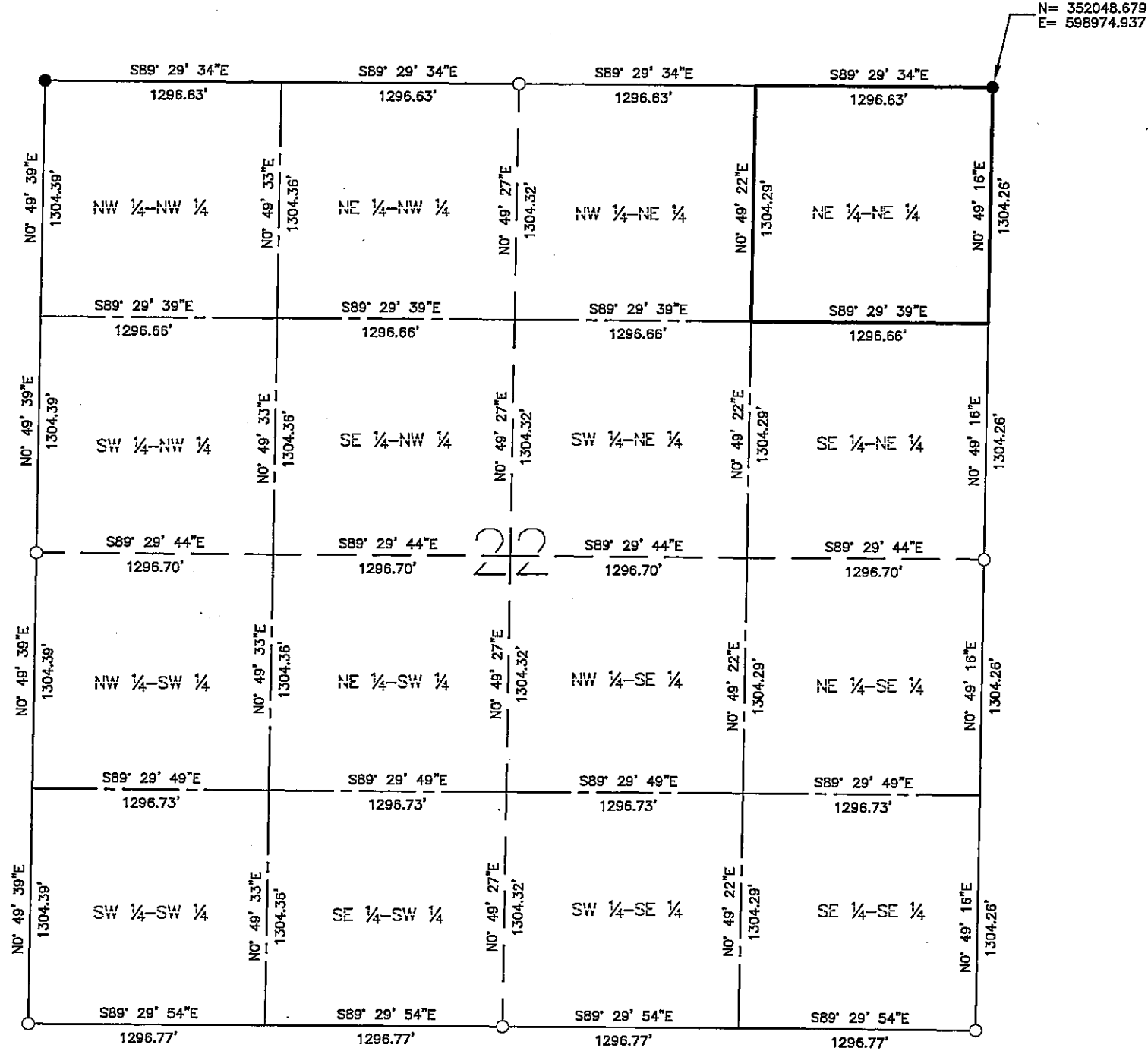

- LEGEND**
- = Found Monument
 - = Set Monument, PLS 42619
 - = Section Line
 - - - = Quarter Section Line
 - - - - = Sixteenth Section Line

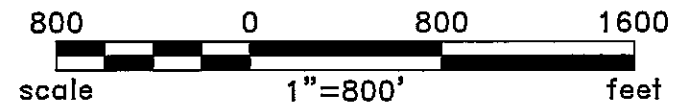

BEARINGS ARE BASED ON THE NORTH
AMERICAN DATUM OF 1983 / 2007
HARN, CASS COUNTY SOUTH
COORDINATE SYSTEM

Rev'd.		Cass County, MN MINNESOTA POWER Duluth, MN		SHEET NO. 2 of 2
		SECTION 22 T139N R27W PROJECT PARCEL NO. 57		
		DRWN. BY CAM	CHK'D BY JML	PROJECT NO. 51612100
Plotted-3/04/2013-11:40am				(Layout1) © KLJ 2013