

CERTIFICATE OF SURVEY

FOR: MINNESOTA POWER
P.O. NO. 5311013432

PART OF SECTION 22, TOWNSHIP 139 NORTH,
RANGE 27 WEST, OF THE 5TH PRINCIPAL MERIDIAN,
CASS COUNTY, MINNESOTA

EASEMENT LEGAL DESCRIPTION

A 120.00 foot easement for utility purposes over, under and across the Northwest Quarter of the Northeast Quarter, Section 22, Township 139 North, Range 27 West of the Fifth Principal Meridian, Cass County, Minnesota, with a centerline described as follows:

Commencing at the North Quarter corner of said Section 22; thence South 0 degrees 49 minutes 27 seconds West along the west line of said Northwest Quarter of the Northeast Quarter, a distance of 325.98 feet to the point of beginning of the centerline to be described; thence South 89 degrees 20 minutes 27 seconds East, a distance of 877.78 feet; thence South 89 degrees 32 minutes 46 seconds East, a distance of 418.85 feet to the east line of said Northwest Quarter of the Northeast Quarter and said easement centerline there terminates.

The sidelines of said easement are to be prolonged or shortened to terminate on the west line, and on the east line of said Northwest Quarter of the Northeast Quarter.

SURVEYOR'S CERTIFICATE

I HEREBY CERTIFY THAT THIS SURVEY, PLAN OR REPORT WAS PREPARED BY ME OR UNDER MY DIRECT SUPERVISION AND THAT I AM A DULY LICENSED LAND SURVEYOR UNDER THE LAWS OF THE STATE OF MINNESOTA.

Jarrett M. Leas
JARRETT M. LEAS, MINNESOTA LICENSE NO. 42619

3-21-13
DATE

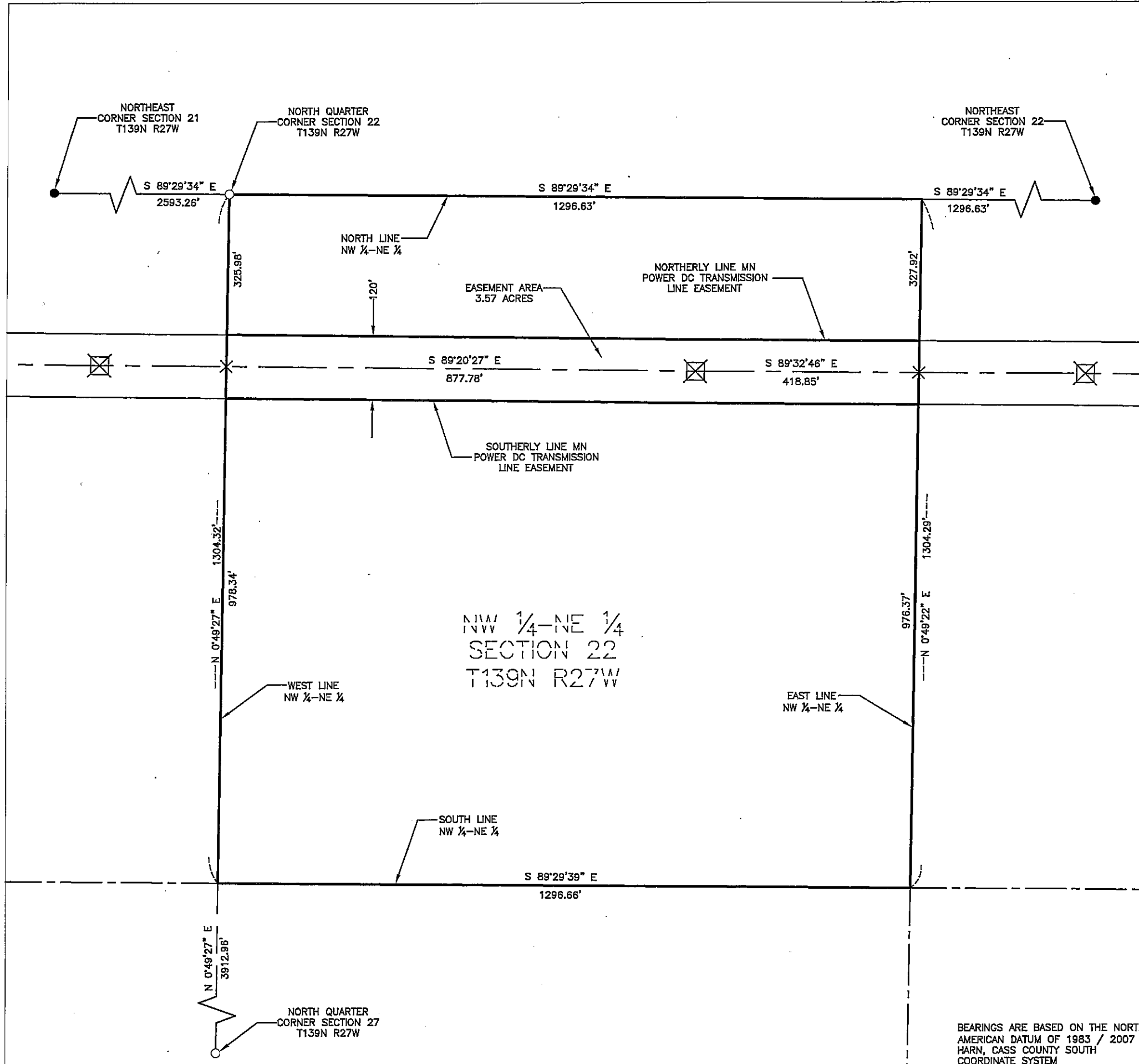

LEGEND

- ⊠ = DC Transmission Line Structure
- = Found Monument
- = Set Monument, PLS 42619
- = Minnesota Power Right-Of-Way
- - - = Transmission Center Line
- = Section Line
- - - = Quarter Section Line
- - - = Sixteenth Section Line
- = Property Line

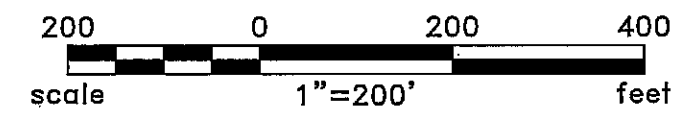

Rev'd.		SHEET NO.	
Cass County, MN		1 of 2	
MINNESOTA POWER			
Duluth, MN			
		NW1/4 - NE1/4	
		SECTION 22	
		T139N R27W	
		PROJECT PARCEL NO. 56	
DRWN. BY	CHK'D BY	PROJECT NO.	LAST REVISED
CAM	JML	51612100	3/1/2013
(Layout1)			
Plotted—3/04/2013—11:37am			
© KLJ 2013			

BEARINGS ARE BASED ON THE NORTH AMERICAN DATUM OF 1983 / 2007 HARN, CASS COUNTY SOUTH COORDINATE SYSTEM

CERTIFICATE OF SURVEY

SECTION 22, TOWNSHIP 139 NORTH,
RANGE 27 WEST, OF THE 5TH PRINCIPAL MERIDIAN,
CASS COUNTY, MINNESOTA

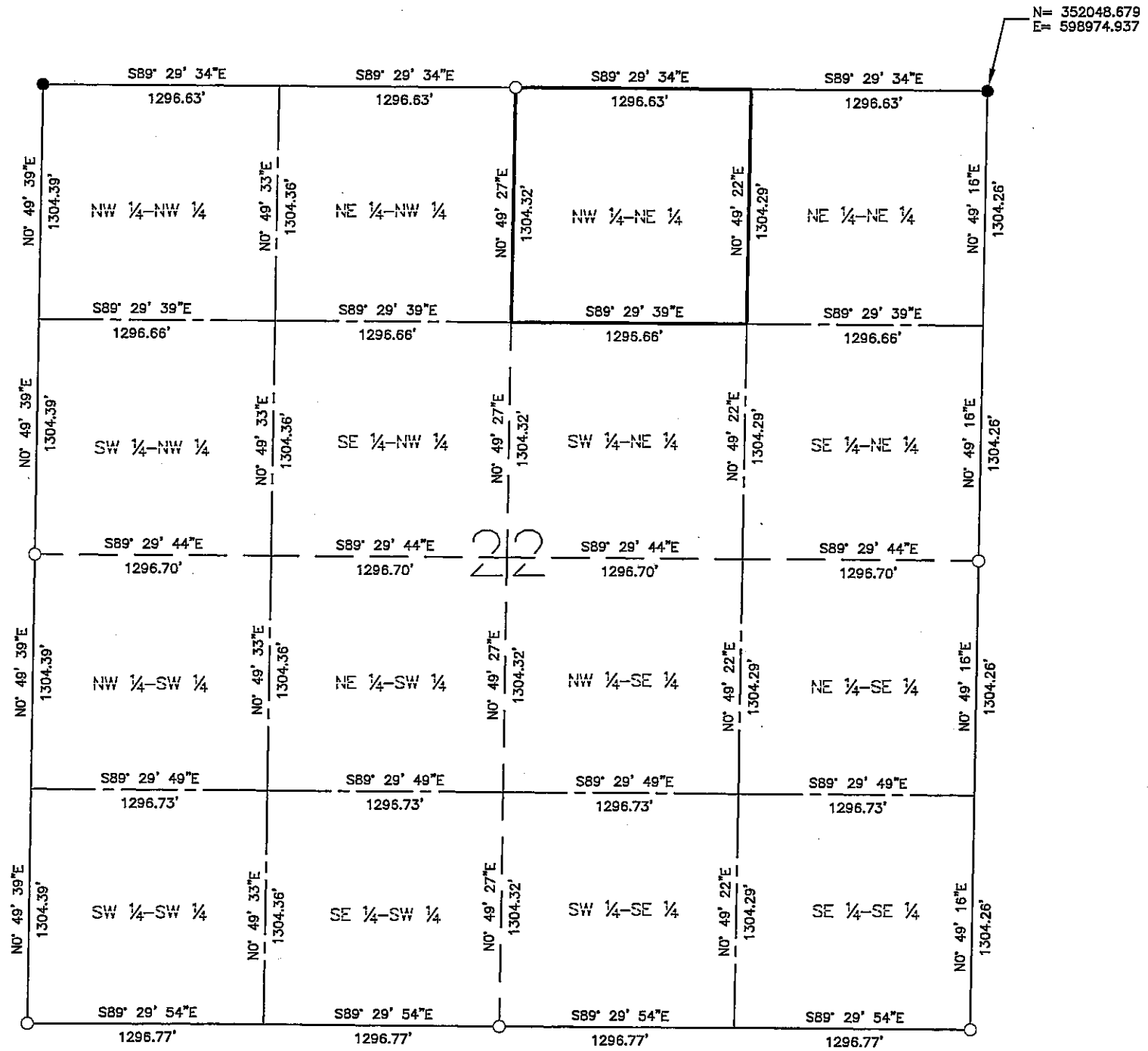

LEGEND

- = Found Monument
- = Set Monument, PLS 42619
- = Section Line
- - - = Quarter Section Line
- - - - = Sixteenth Section Line

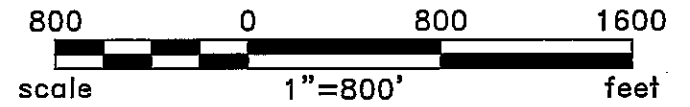

BEARINGS ARE BASED ON THE NORTH
AMERICAN DATUM OF 1983 / 2007
HARN, CASS COUNTY SOUTH
COORDINATE SYSTEM

Rev'd.		Cass County, MN		SHEET NO.	
		MINNESOTA POWER		2 of 2	
		Duluth, MN			
		SECTION 22			
		T139N R27W			
		PROJECT PARCEL NO. 56			
DRWN. BY	CHK'D BY	PROJECT NO.	LAST REVISED		
CAM	JML	51612100	3/1/2013		
(Layout1)					
Plotted-3/04/2013-11:37am					
© KLJ 2013					