

# CERTIFICATE OF SURVEY

FOR: MINNESOTA POWER  
P.O. NO. 5311013432

PART OF SECTION 26, TOWNSHIP 139 NORTH,  
RANGE 28 WEST, OF THE 5TH PRINCIPAL MERIDIAN,  
CASS COUNTY, MINNESOTA

**EASEMENT LEGAL DESCRIPTION**

A 120.00 foot easement for utility purposes over, under and across the Northeast Quarter of the Northeast Quarter, Section 26, Township 139 North, Range 28 West of the Fifth Principal Meridian, Cass County, Minnesota, with a centerline described as follows:

Commencing at the Northeast corner of said Section 26; thence South 0 degrees 17 minutes 54 seconds West along the east line of said Northeast Quarter of the Northeast Quarter, a distance of 1183.70 feet to the point of beginning of the centerline to be described; thence North 89 degrees 40 minutes 50 seconds West, a distance of 765.37 feet; thence North 89 degrees 46 minutes 17 seconds West, a distance of 537.68 feet to the west line of said Northeast Quarter of the Northeast Quarter and said easement centerline there terminates.

The sidelines of said easement are to be prolonged or shortened to terminate on the west line, and on the east line of said Northeast Quarter of the Northeast Quarter.

**SURVEYOR'S CERTIFICATE**

I HEREBY CERTIFY THAT THIS SURVEY, PLAN OR REPORT WAS PREPARED BY ME OR UNDER MY DIRECT SUPERVISION AND THAT I AM A DULY LICENSED LAND SURVEYOR UNDER THE LAWS OF THE STATE OF MINNESOTA.

*Jarrett M. Leas*  
JARRETT M. LEAS, MINNESOTA LICENSE NO. 42619

3-21-13  
DATE

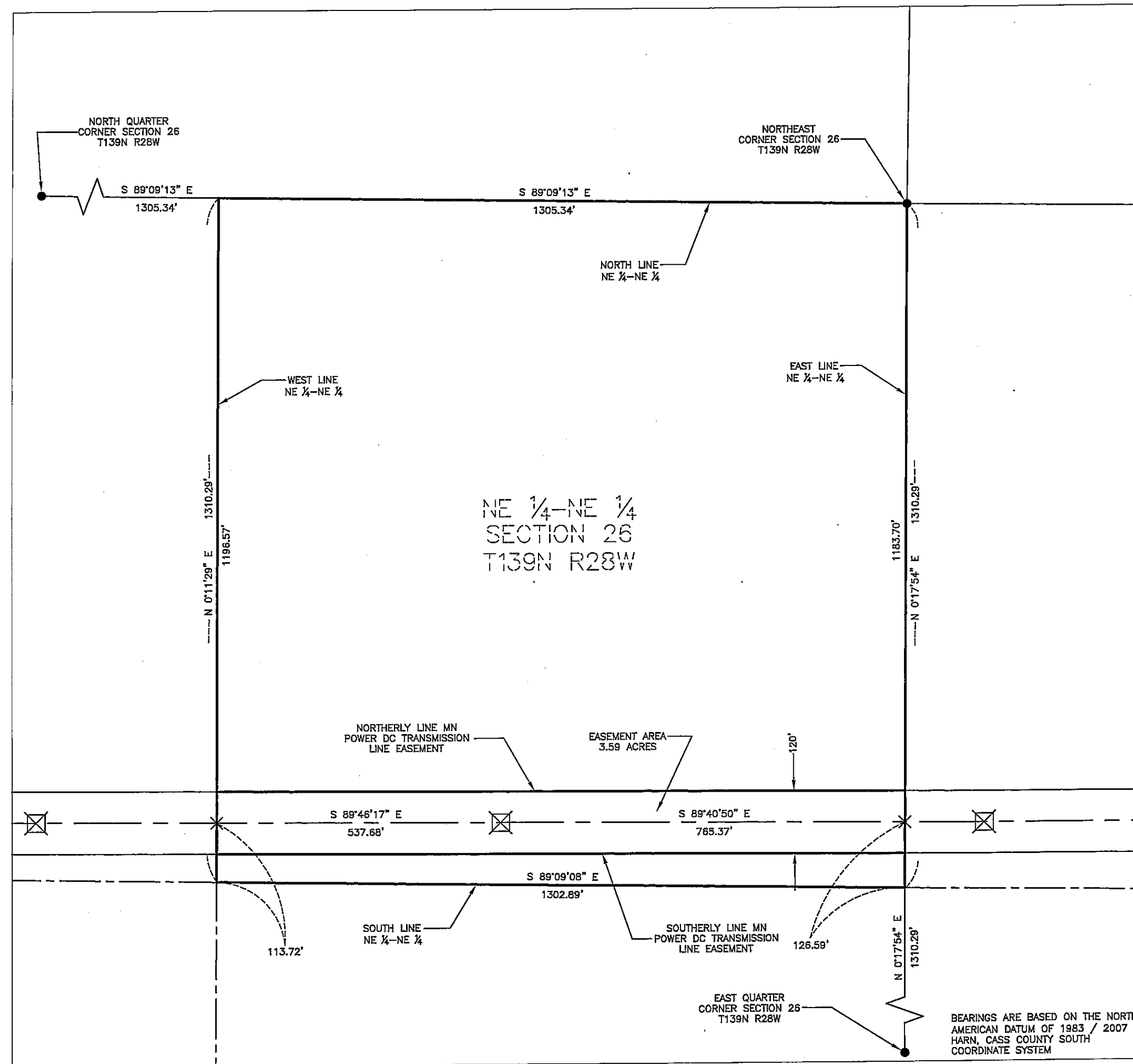

**LEGEND**

- ☒ = DC Transmission Line Structure
- = Found Monument
- = Set Monument, PLS 42619
- = Minnesota Power Right-Of-Way
- - - = Transmission Center Line
- = Section Line
- - - = Quarter Section Line
- - - = Sixteenth Section Line
- = Property Line

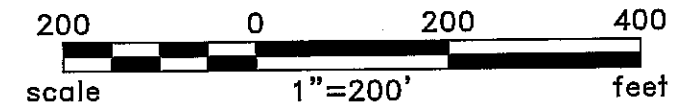

Rev'd.		Cass County, MN		SHEET NO.	
		MINNESOTA POWER		1 of 2	
		Duluth, MN			
		NE1/4 - NE1/4			
		SECTION 26			
		T139N R28W			
		PROJECT PARCEL NO. 32			
DRWN. BY	CHK'D BY	PROJECT NO.	LAST REVISED		
CAM	JML	51612100	2/19/2013		
(Layout1)					
Plotted-2/20/2013-9:53am					
© KLJ 2013					

BEARINGS ARE BASED ON THE NORTH AMERICAN DATUM OF 1983 / 2007 HARN, CASS COUNTY SOUTH COORDINATE SYSTEM

# CERTIFICATE OF SURVEY

SECTION 26, TOWNSHIP 139 NORTH,  
RANGE 28 WEST, OF THE 5TH PRINCIPAL MERIDIAN,  
CASS COUNTY, MINNESOTA

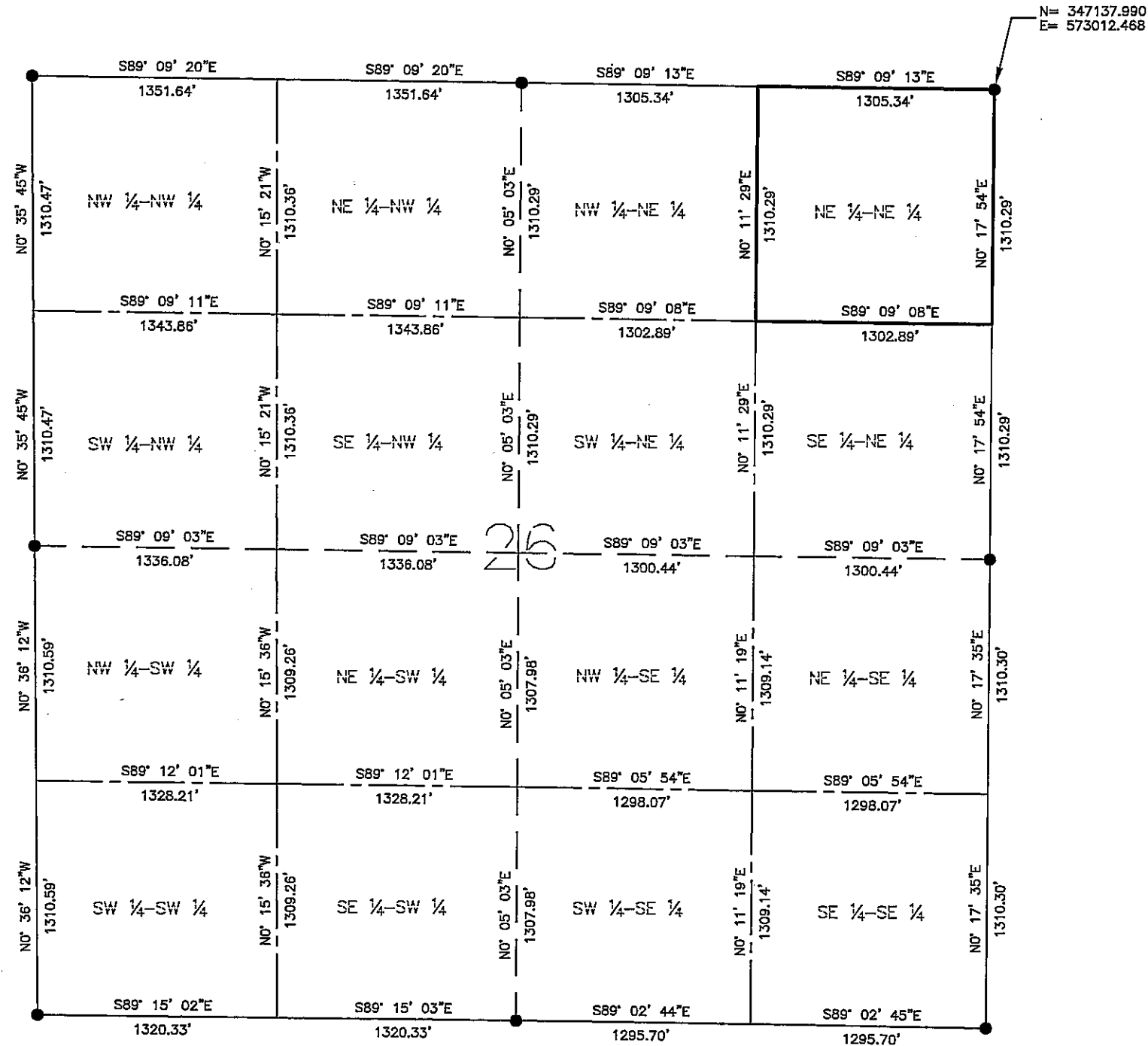

### LEGEND

- = Found Monument
- = Set Monument, PLS 42619
- = Section Line
- - - = Quarter Section Line
- - - - = Sixteenth Section Line

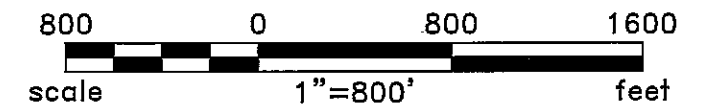

BEARINGS ARE BASED ON THE NORTH  
AMERICAN DATUM OF 1983 / 2007  
HARN, CASS COUNTY SOUTH  
COORDINATE SYSTEM

Rev'd.		Cass County, MN		SHEET NO.
		MINNESOTA POWER		2 of 2
		Duluth, MN		
		SECTION 26		
		T139N R28W		
PROJECT PARCEL NO. 32		DRWN. BY	CHK'D BY	PROJECT NO.
		CAM	JML	51612100
		LAST REVISED		2/13/2013
				(Layout1)
Plotted--2/20/2013--9:54am				© KLJ 2013