

Certificate of Survey for:

CASS COUNTY LAND DEPARTMENT

The North 65 feet of Lots 10 thru 14, Block 5, Cass Lake



The West line of Block 5 is assigned a bearing of N 0°27'03"E.



Scale: 1 inch = 20 feet

○ denotes 1.25"x16" iron pipe marked RLS 21367

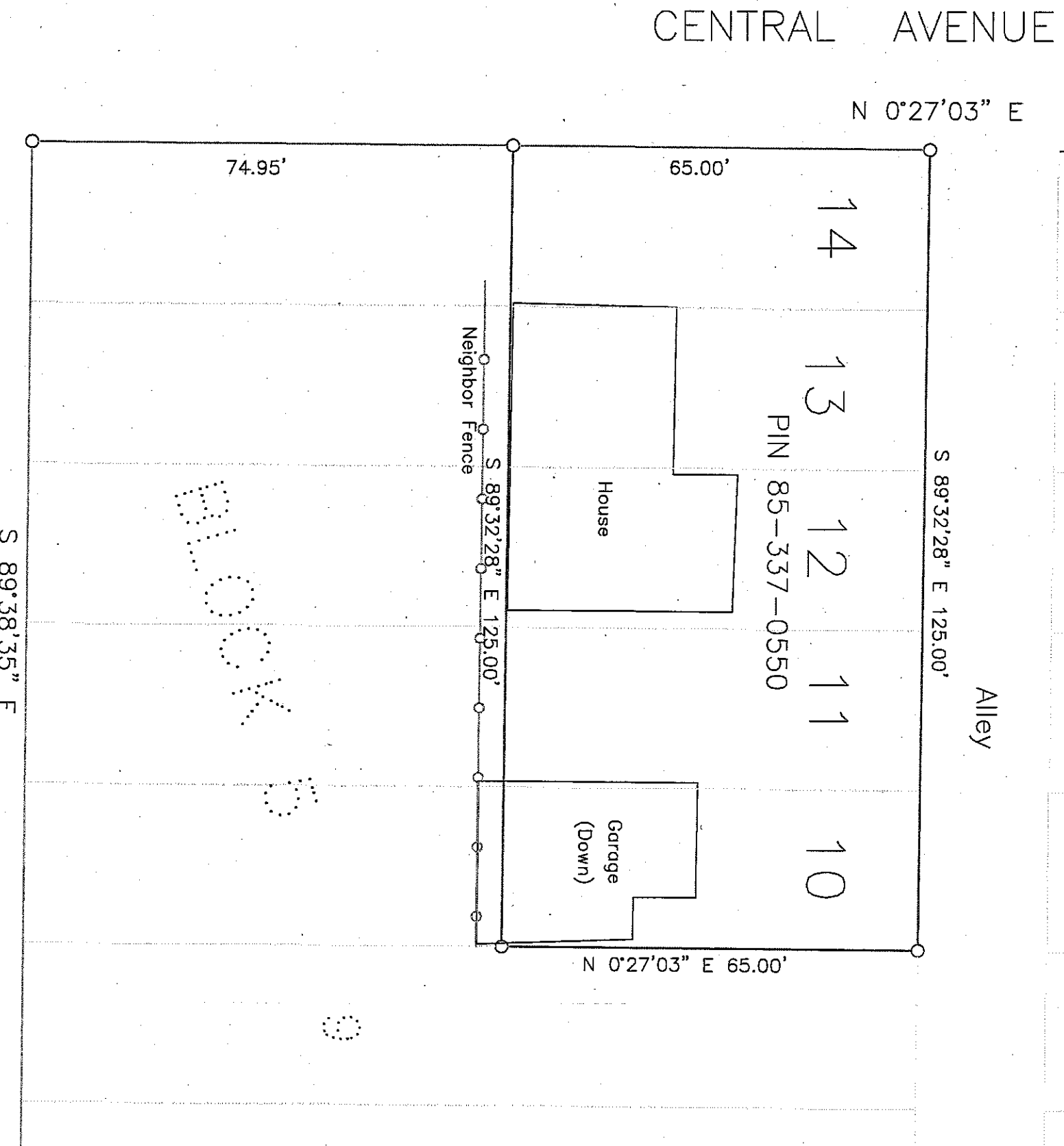

CASS COUNTY SURVEYOR
8045 County Road 12 NW
Walker, MN 56484
(218) 547-1211 (117)

SECOND STREET

I HEREBY CERTIFY THAT THIS SURVEY, PLAN OR REPORT WAS PREPARED BY ME OR UNDER MY DIRECT SUPERVISION AND THAT I AM A DULY LICENSED LAND SURVEYOR UNDER THE LAWS OF THE STATE OF MINNESOTA

Terry L. Frideman, MIN LIC. NO. 21367

DATE 12/18/13

#2013.019