

///

PLAT OF SURVEY

PART GOV'T. LOT 10, SECTION 4, T.139N., R.26W.
CASS COUNTY, MN.

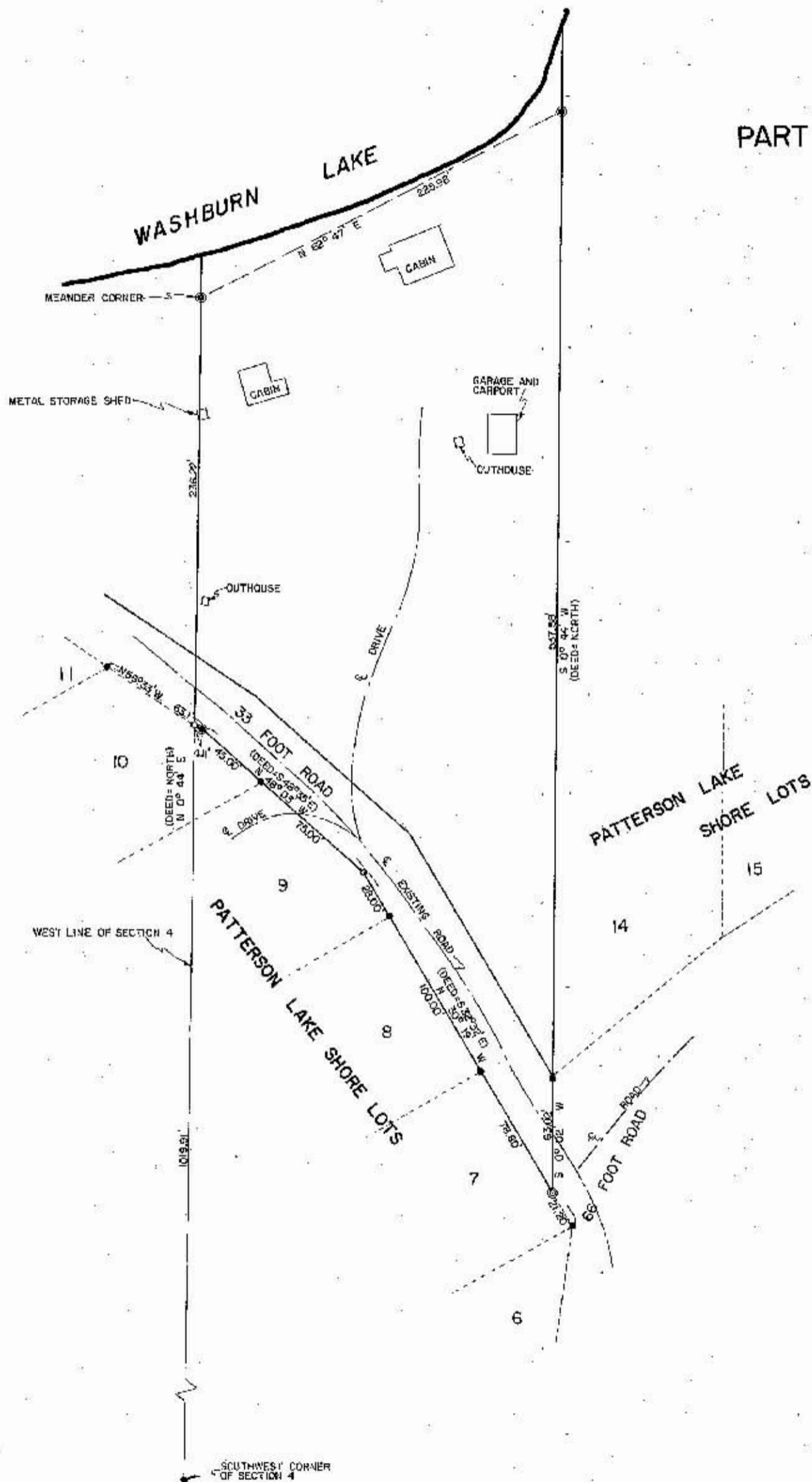

SCALE: 1" = 50'

BEARINGS ASSUMED

- IRON PIPE MONUMENT FOUND IN PLACE
- IRON PIPE WITH PLASTIC CAP STAMPED R.L.S. 3091
- ⊙ MONUMENTS FOUND IN PLACE MARKING SUBJECT TRACT WHEN PLAT OF PATTERSON LAKE SHORE LOTS WAS PLATTED IN 1955

DEAN M. ANDERSON
Reg. Prof. Engr. & Land Surveyor
Minn. Registration No. 3091

I HEREBY CERTIFY THAT THIS SURVEY, PLAT OF SURVEY WAS PREPARED BY ME OR UNDER MY DIRECT SUPERVISION AND I AM A DULY LICENSED PROFESSIONAL ENGINEER AND LAND SURVEYOR UNDER THE LAWS OF THE STATE OF MINN.

Dean M. Anderson
6 May 1976 REG. NO. 3091