

PLAT OF SURVEY
 IN GOVT. LOT 6
 SEC. 9, T.139N., R.26W.
 CASS COUNTY, MINN.

I HEREBY CERTIFY THAT THIS SURVEY, PLAN OR REPORT WAS
 PREPARED BY ME OR UNDER MY DIRECT SUPERVISION AND THAT
 I AM A DULY REGISTERED PROFESSIONAL ENGINEER AND LAND
 SURVEYOR UNDER THE LAWS OF THE STATE OF MINN.

Dean M. Anderson

DATE 3 Aug 1971 REG. NO. 3091

DEAN M. ANDERSON
 Reg. Prof. Engr. & Land Surveyor
 Minn. Registration No. 3091

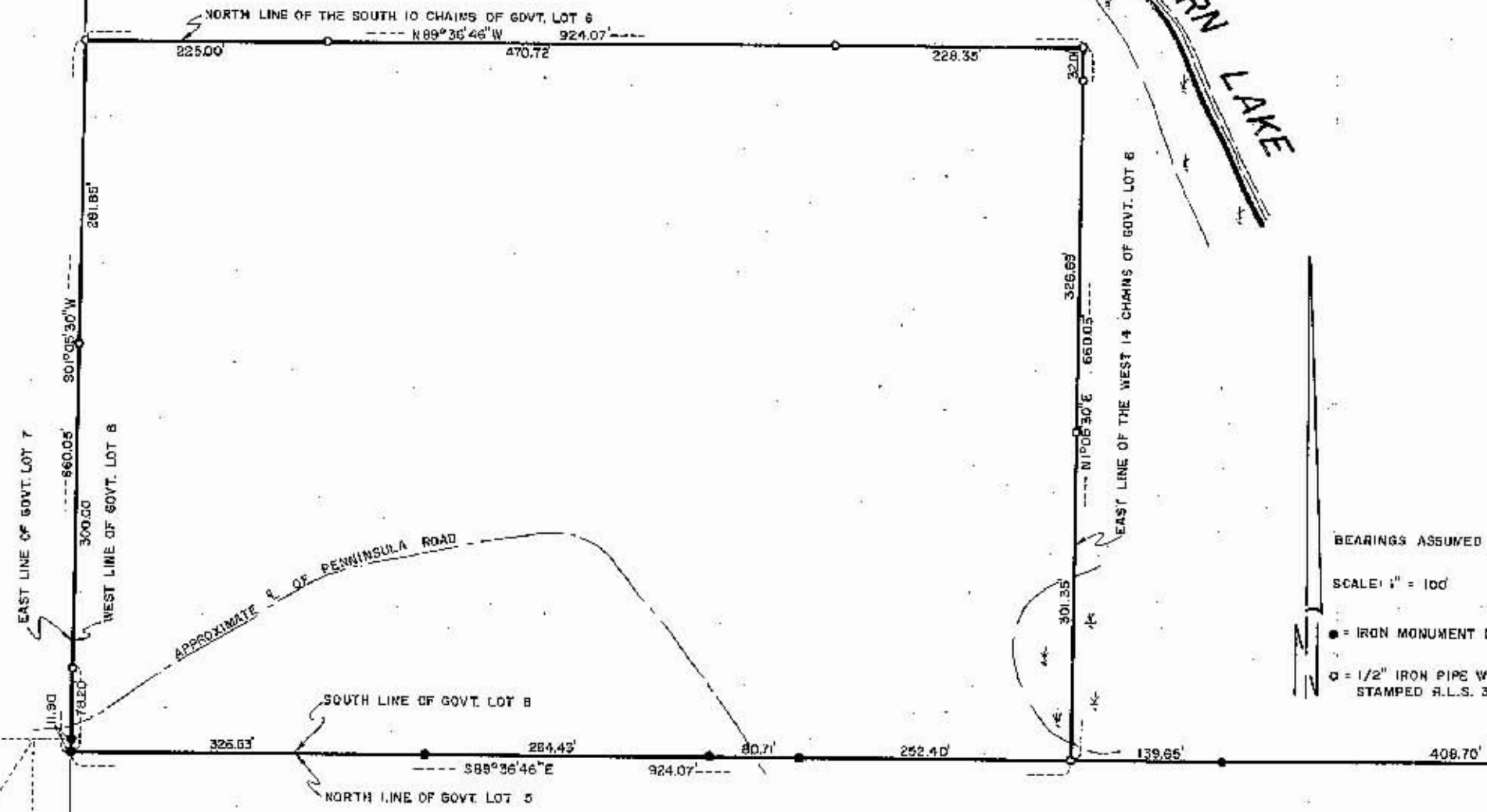

BEARINGS ASSUMED
 SCALE: 1" = 100'
 ● = IRON MONUMENT IN PLACE
 ○ = 1/2" IRON PIPE WITH PLASTIC CAP
 STAMPED R.L.S. 3091

2 PIES ANCHORAGE
 35 FOOT ROAD