

LOT AND FARM SURVEYS  
CONSTRUCTION SURVEYS

TOPOGRAPHICAL  
PLATTING

### JAMES M. HALVERSON

*Land Surveyor*

REGISTERED UNDER LAWS OF STATE OF MINNESOTA

PHONE 927-3211

12 - FIRST ST. N. W. AITKIN, MINN. 56431

Scale: 1"-40'

### SURVEYOR'S CERTIFICATE

LOT 27

305.63'

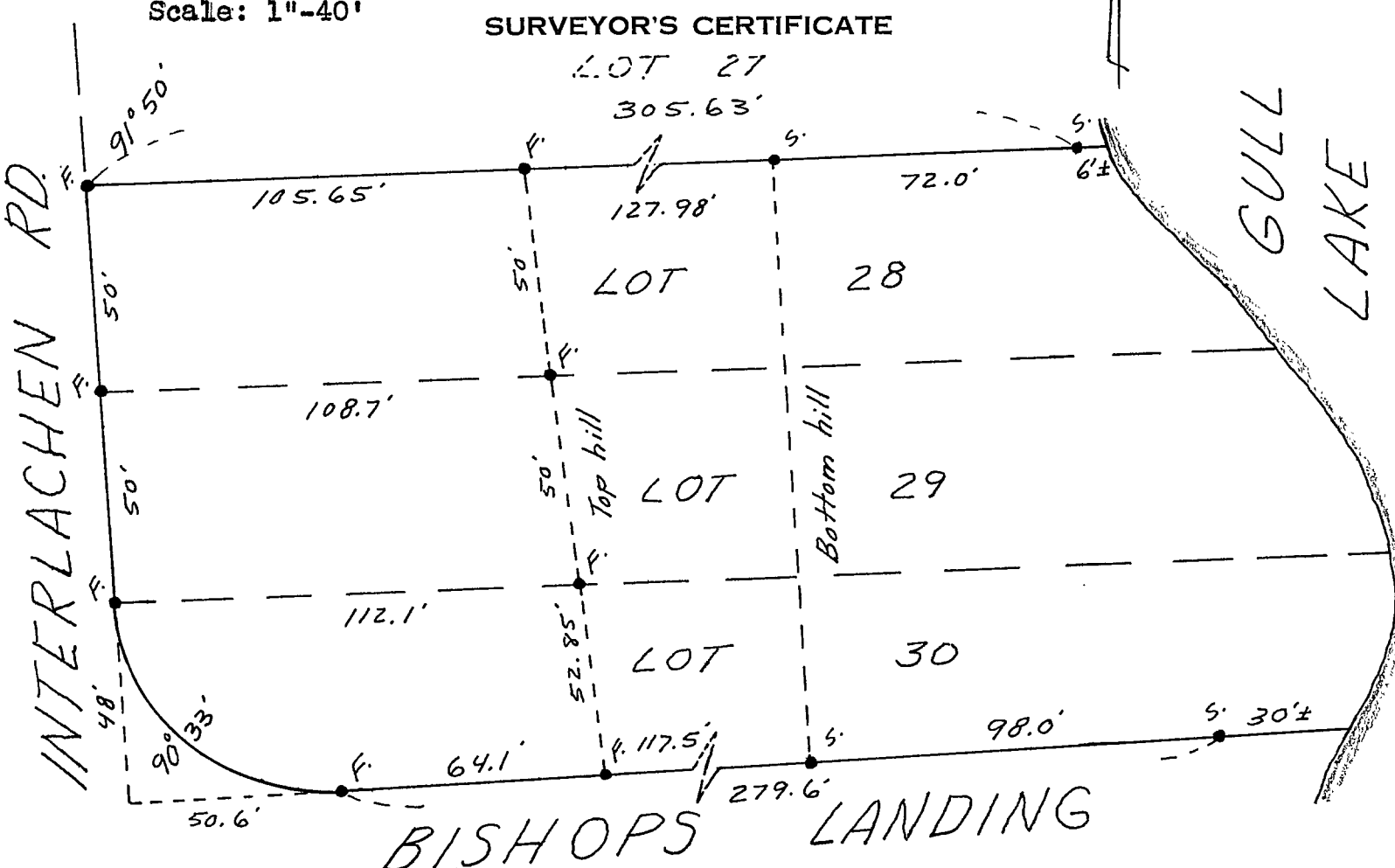

Note:

F. denotes irons found

S. denotes irons set.

I hereby certify that this is a true and correct representation of a survey of the boundaries of;  
 Lots 28, 29 and 30, Block 19, Tingdale Bros. Sherwood Forest On Gull Lake,  
 Cass County, Minn.  
 As surveyed by me this 23rd. day of September, 1966 A.D.

Robert Grabko  
 20-135-29

SIGNED

*James M. Halverson*

MINNESOTA REGISTRATION No. 3813