

# CERTIFICATE OF SURVEY

GOVERNMENT LOT 8, SECTION 33,  
TOWNSHIP 140 NORTH, RANGE 31 WEST,  
CASS COUNTY, MINNESOTA

FOR: DAVID WEGAN  
19160 MAPLE LANE  
FLORENCE MT 59833

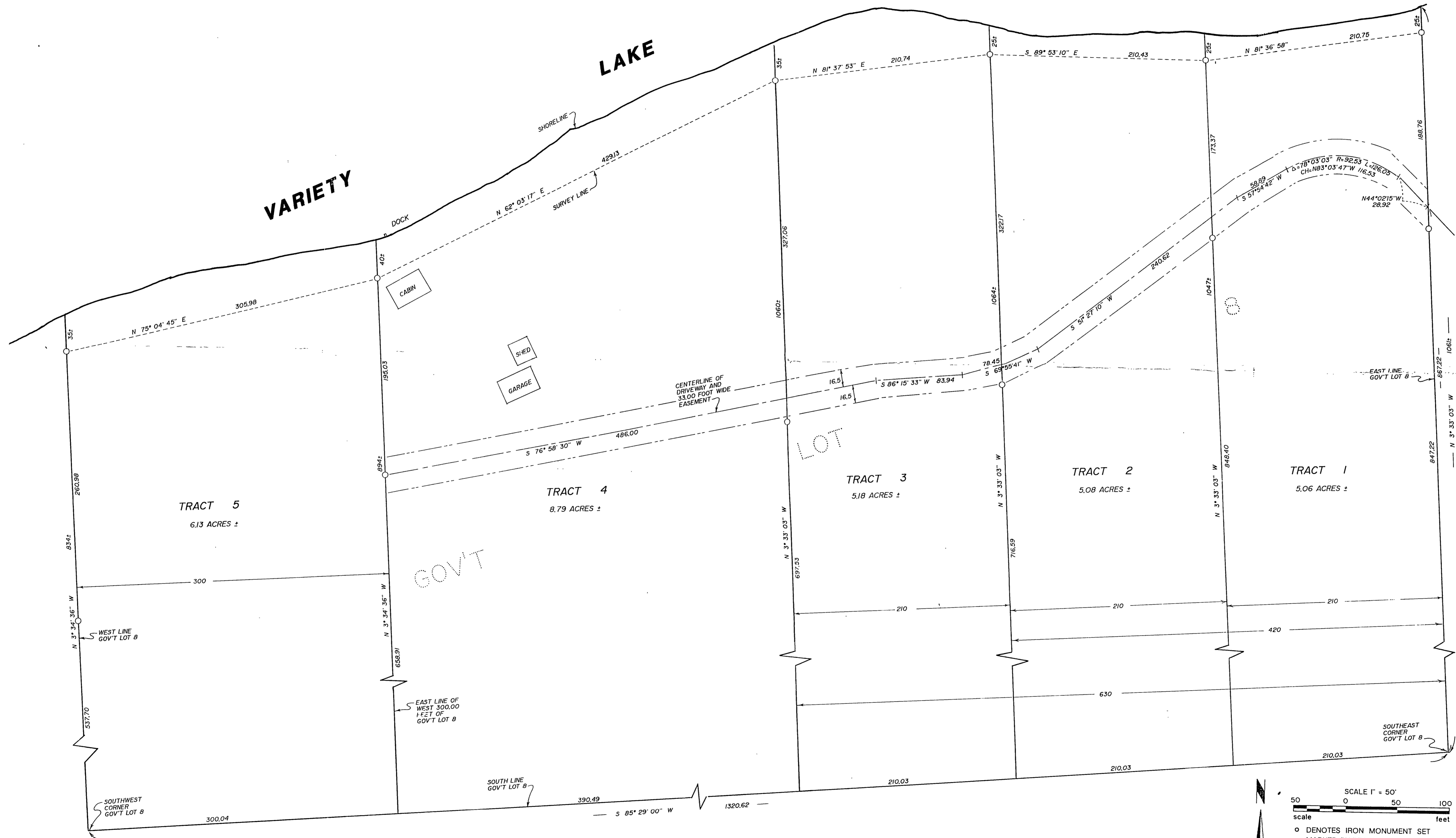

NOTE: SEE SEPARATE SHEETS IN FILE FOR  
DESCRIPTIONS OF TRACTS 1 - 5.

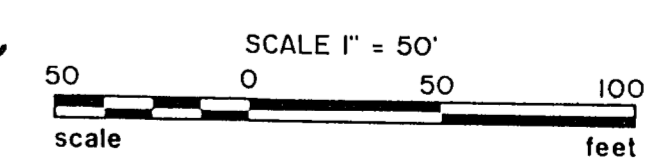

o DENOTES IRON MONUMENT SET  
MARKED BY REG. NO. 21367

ORIENTATION OF THIS BEARING  
SYSTEM IS ASSUMED

I HEREBY CERTIFY THAT THIS SURVEY, PLAN,  
SPECIFICATION OR REPORT WAS PREPARED  
BY ME OR UNDER MY DIRECT SUPERVISION  
AND THAT I AM A DULY LICENSED ENGINEER  
OR LAND SURVEYOR UNDER THE LAWS OF  
THE STATE OF MINNESOTA.

DATE 11/3/95 LIC. NO. 21367

<b>Landecker &amp; Assoc., Inc.</b> BOX 292, WALKER, MINNESOTA 56484 (218) 547-1296 PLANNING ENGINEERING SURVEYING	PROJ. MGR	DATE	REVISIONS	COMPUTER
	TLF	11/3/95		34260
	CHECKED BY			BOOK 115 PG. 46
	DRAWN BY			FILE NO. W94260