

CERTIFICATE OF SURVEY

PART OF GOVERNMENT LOT 4, SECTION 16, AND
PART OF GOVERNMENT LOT 3, SECTION 17,
TOWNSHIP 140 NORTH, RANGE 31 WEST,
CASS COUNTY, MINNESOTA

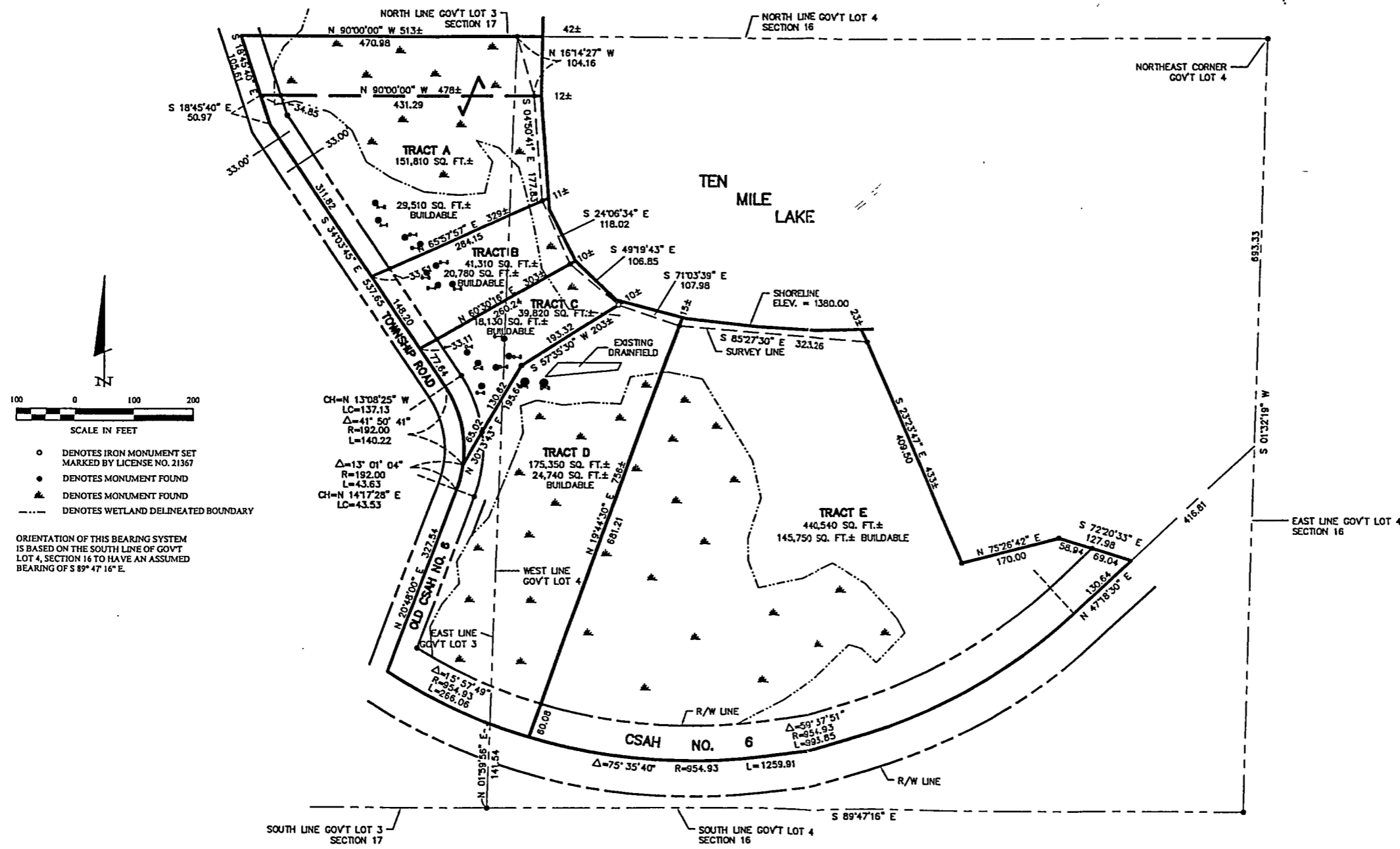

Landecker & Associates, Inc.
 Engineering - Surveying - Planning
 90111th Ave. S.
 Minneapolis, MN 55425
 Phone 118-541-1716
 Fax 118-541-2121

I HEREBY CERTIFY THAT THIS SURVEY, PLAN, SPECIFICATION, OR REPORT WAS PREPARED BY ME OR UNDER MY CLOSE PERSONAL SUPERVISION AND THAT I AM A DULY LICENSED SURVEYOR AND ENGINEER UNDER THE LAWS OF THE STATE OF MINNESOTA.

 DATE: 07/26/01 L.C. NO. 21367

DATE	REVISIONS	DESCRIPTION

DATE	07/26/01
SCALE	1"=100'
HORIZ.	1"=100'
VERT.	HONE

PROJ. MGR.	T.L.F.	CHECKED BY:	T.L.F.	DRAWN BY:	D.R.G.
COMPUTER:	012097	FIELD BOOK:	BOOK 185	FILE NO.:	PL. 29
					012097

JOHN W. PIERRON
 33091 OSPREY CIRCLE
 PEQUOT LAKES, MN 56472