

SKETCH

PART OF THE SE 1/4-NE 1/4
SECTION 16, TOWNSHIP 135 NORTH, RANGE 30 WEST,
CASS COUNTY, MINNESOTA

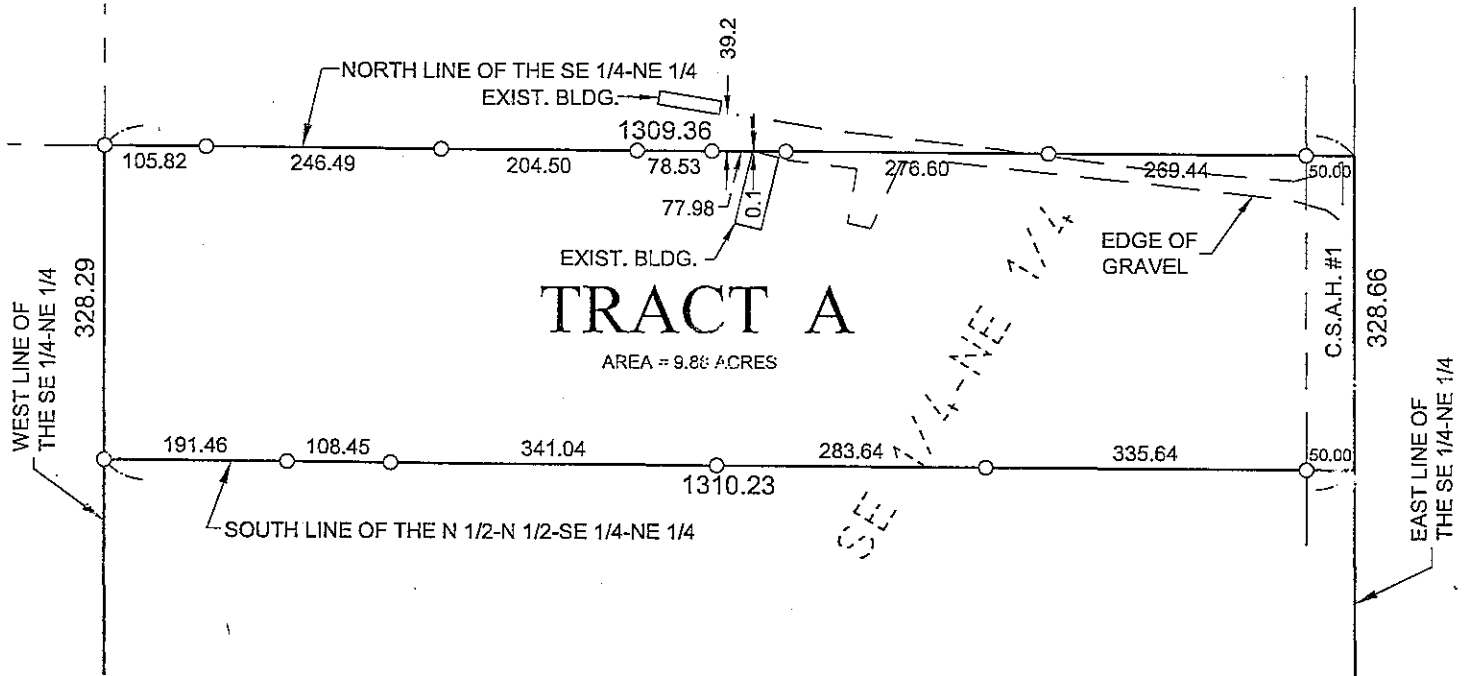

TRACT A

The North Half of the North Half of the Southeast Quarter of the Northeast Quarter,
Section 16, Township 135 North, Range 30 West, Cass County, Minnesota.

Subject to easements, restrictions, and reservations of record.

○ DENOTES IRON MONUMENT SET
MARKED BY LICENSE No. 41002



SCALE: 1"=200'

© 2006 Landecker & Associates, Inc.

DRAWN BY: RJF FILE NO: 061006 DATE: 06-15-06

SKETCH

DONALD ZITUR
8071 COUNTY ROAD 1, SW
PEQUOT LAKES, MN 56472



Landecker & Associates, Inc.
Engineering · Surveying · Planning

Pequot Lakes, MN 56472
Phone: 1-888-866-4940 Fax: 218-568-5404