

CERTIFICATE OF SURVEY

FOR
WEAVER

PART OF GOVERNMENT LOT 12 & GOVERNMENT LOT 2,
SECTION 33, TOWNSHIP 141 NORTH, RANGE 28 WEST OF
THE 5th PRINCIPAL MERIDIAN IN CASS COUNTY, MINNESOTA
(ALSO KNOWN AS PART OF THE UNRECORDED PLAT OF
"WEAVER'S LAST STAND")

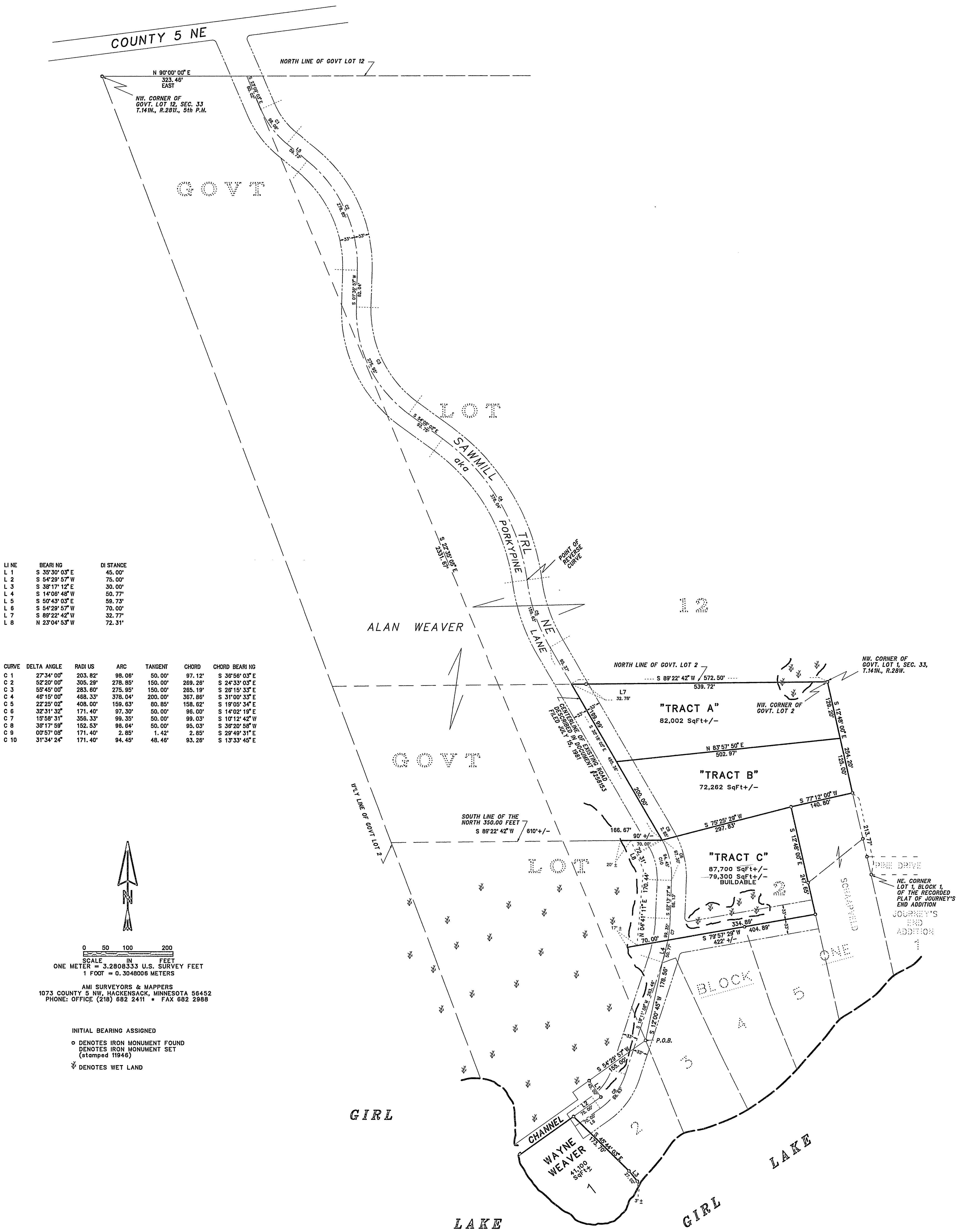

LINE	BEARING	DISTANCE
L 1	S 35°30'03"E	45.00'
L 2	S 54°29'57"W	75.00'
L 3	S 38°17'12"E	30.00'
L 4	S 14°08'48"W	50.77'
L 5	S 50°43'03"E	59.73'
L 6	S 54°29'57"W	70.00'
L 7	S 89°22'42"W	32.77'
L 8	N 23°04'53"W	72.31'

CURVE	DELTA ANGLE	RADIUS	ARC	TANGENT	CHORD	CHORD BEARING
C 1	27°34'00"	203.82'	98.06'	50.00'	97.12'	S 36°56'03"E
C 2	52°20'00"	305.29'	278.85'	150.00'	289.28'	S 24°33'03"E
C 3	55°45'00"	283.60'	275.85'	150.00'	285.19'	S 26°15'33"E
C 4	48°15'00"	468.33'	378.04'	200.00'	367.86'	S 31°00'33"E
C 5	22°25'02"	408.00'	159.63'	80.85'	158.62'	S 19°05'34"E
C 6	32°31'32"	171.40'	97.30'	50.00'	96.00'	S 14°02'19"E
C 7	15°58'31"	356.33'	99.35'	50.00'	99.03'	S 10°12'42"W
C 8	38°17'59"	152.53'	98.04'	50.00'	95.03'	S 38°20'58"W
C 9	00°57'08"	171.40'	2.85'	1.42'	2.85'	S 29°49'31"E
C 10	31°34'24"	171.40'	94.48'	48.48'	93.28'	S 13°33'45"E

0 50 100 200
SCALE IN FEET
ONE METER = 3.2808333 U.S. SURVEY FEET
1 FOOT = 0.3048006 METERS

AMI SURVEYORS & MAPPERS
1073 COUNTY 5 NW, HACKENSACK, MINNESOTA 56452
PHONE: OFFICE (218) 682 2411 • FAX 682 2988

- INITIAL BEARING ASSIGNED
- DENOTES IRON MONUMENT FOUND
 - DENOTES IRON MONUMENT SET (stamped 11946)
 - ▽ DENOTES WET LAND

THIS SURVEY WAS CONDUCTED IN ACCORDANCE WITH THE PROVISIONS OF MINNESOTA STATUTE 326.02 Subd. 4, IN CONFORMANCE WITH APPLICABLE SURVEYING STANDARDS SET FORTH IN THE "RECOMMENDED PROCEDURES FOR THE PRACTICE OF LAND SURVEYING", APPROVED AND ADOPTED BY THE MINNESOTA SOCIETY OF PROFESSIONAL SURVEYORS.

NOTE: NO ATTEMPT WAS MADE TO SURVEY AND SHOW THE EXISTENCE AND LOCATION OF WELLS, IMPROVEMENTS, UTILITIES OR VISIBLE FEATURES, EASEMENTS, ABOVEGROUND OR SUBSURFACE, TOPOGRAPHY, TERRAIN, LOW LAND LIMITS, ETC., EXCEPT AS SHOWN HEREON.

CERTIFICATE OF SURVEY

I, ROGER A. MUSTONEN, HEREBY CERTIFY THAT THIS SURVEY WAS PREPARED BY ME OR UNDER MY DIRECT SUPERVISION AND THAT I AM A DULY REGISTERED LAND SURVEYOR UNDER THE LAWS OF THE STATE OF MINNESOTA.

Roger A. Mustonen 8-20-2001
ROGER A. MUSTONEN, LAND SURVEYOR
MINNESOTA LICENSE 11946