

# CERTIFICATE OF SURVEY

PART OF THE NORTHWEST QUARTER OF THE NORTHEAST  
 QUARTER, SECTION 29, TOWNSHIP 143 NORTH, RANGE 31 WEST,  
 CASS COUNTY, MINNESOTA

FOR: Hal Solem  
 HCR 73, Box 539  
 Walker, MN. 56484

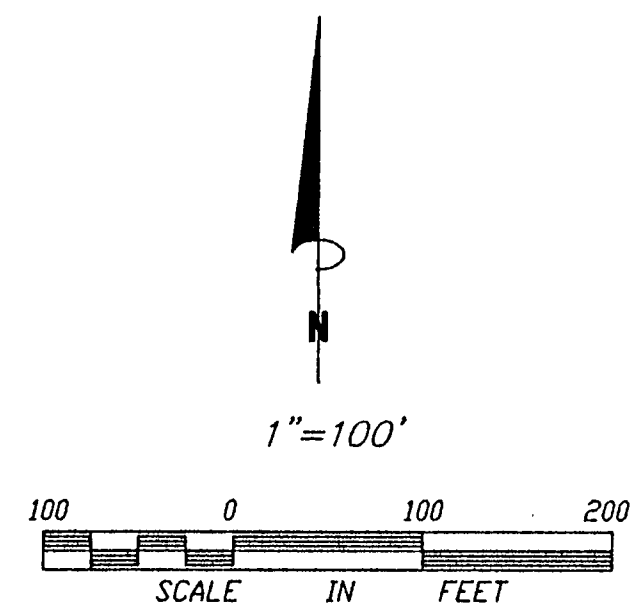

- DENOTES FOUND IRON MONUMENT
- DENOTES IRON MONUMENT SET MARKED BY REGISTRATION NO. 21367

ORIENTATION OF THIS BEARING SYSTEM IS BASED ON THE NORTH LINE OF THE NORTHWEST QUARTER OF THE NORTHEAST QUARTER AND IS ASSUMED TO BEAR S 89° 23' 57" E

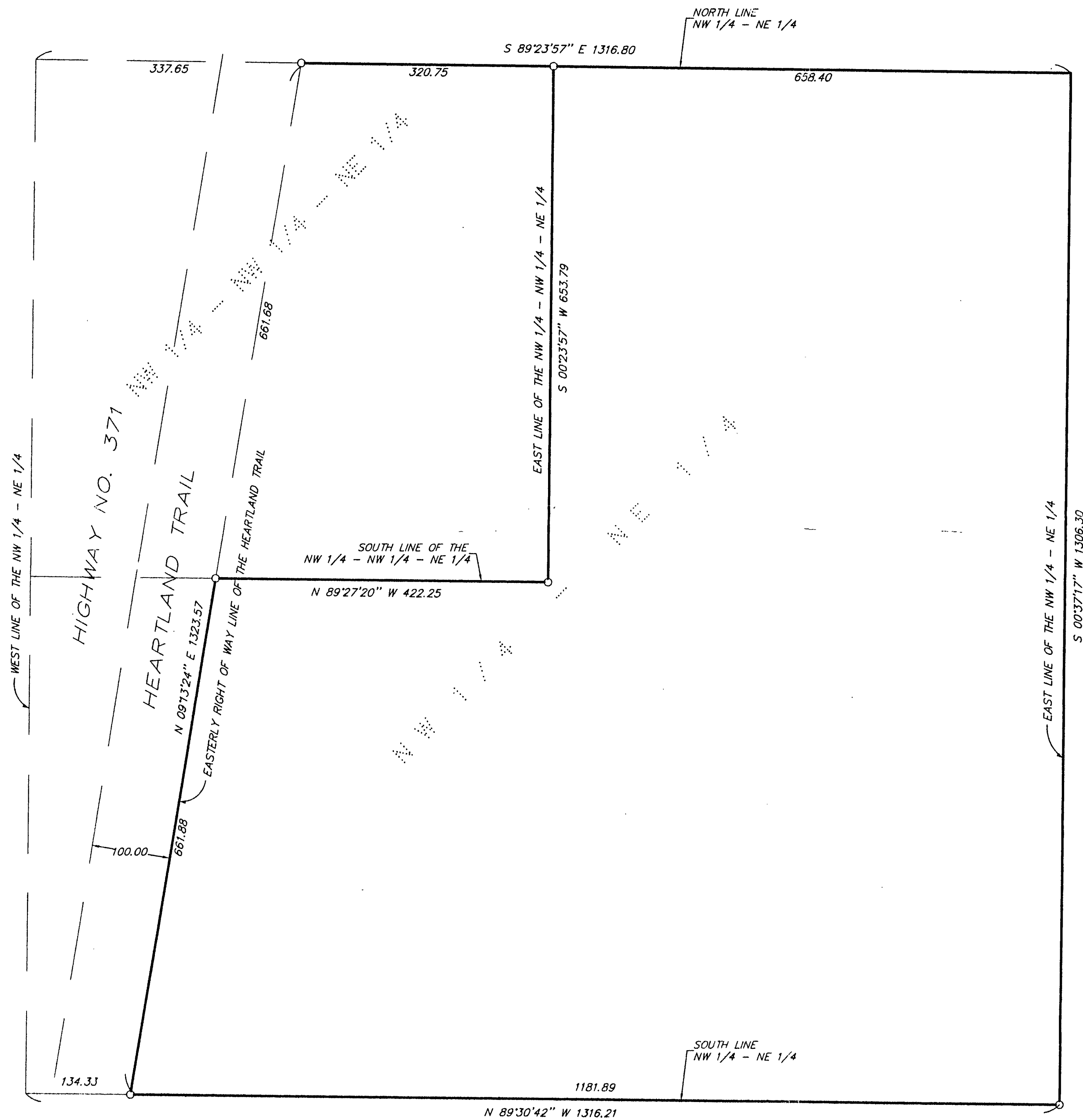

I HEREBY CERTIFY THAT THIS SURVEY, PLAN, SPECIFICATION OR REPORT WAS PREPARED BY ME OR UNDER MY DIRECT SUPERVISION AND THAT I AM A DULY LICENSED ENGINEER OR LAND SURVEYOR UNDER THE LAWS OF THE STATE OF MINNESOTA.  
 [Signature]  
 DATE: 12/10/97 LIC. NO. 21367

<b>LANDECKER &amp; ASSOCIATES INC.</b>		PROG. MGR.	DATE	REVISIONS	COMPUTER
WALKER, MN. 56484		TLF	12/10/97		97276
PHONE 218-547-1296		CHECKED BY	SCALE		BOOK 137 PG. 47
PLANNING ENGINEERING SURVEYING		TLF	HORIZ. 1"=100'		FILE NO. V97276
		DRAWN BY	VERT. NONE		SHEET 1 OF 1
		MRS			