

CERTIFICATE OF SURVEY

PART OF SECTION 28 & 29, TOWNSHIP 143 NORTH,
RANGE 31 WEST, CASS COUNTY, MINNESOTA

For: *Dan Halbling*
Halbling Land Company
Merrifield, MN. 56465

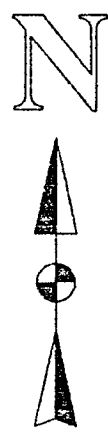

1"=200'

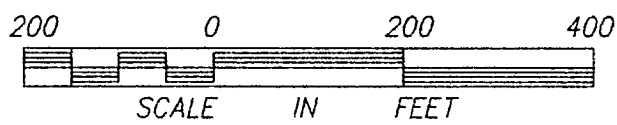

- DENOTES FOUND IRON MONUMENT
- DENOTES IRON MONUMENT SET MARKED BY REGISTRATION NO. 21367

ORIENTATION OF THIS BEARING SYSTEM IS ASSUMED

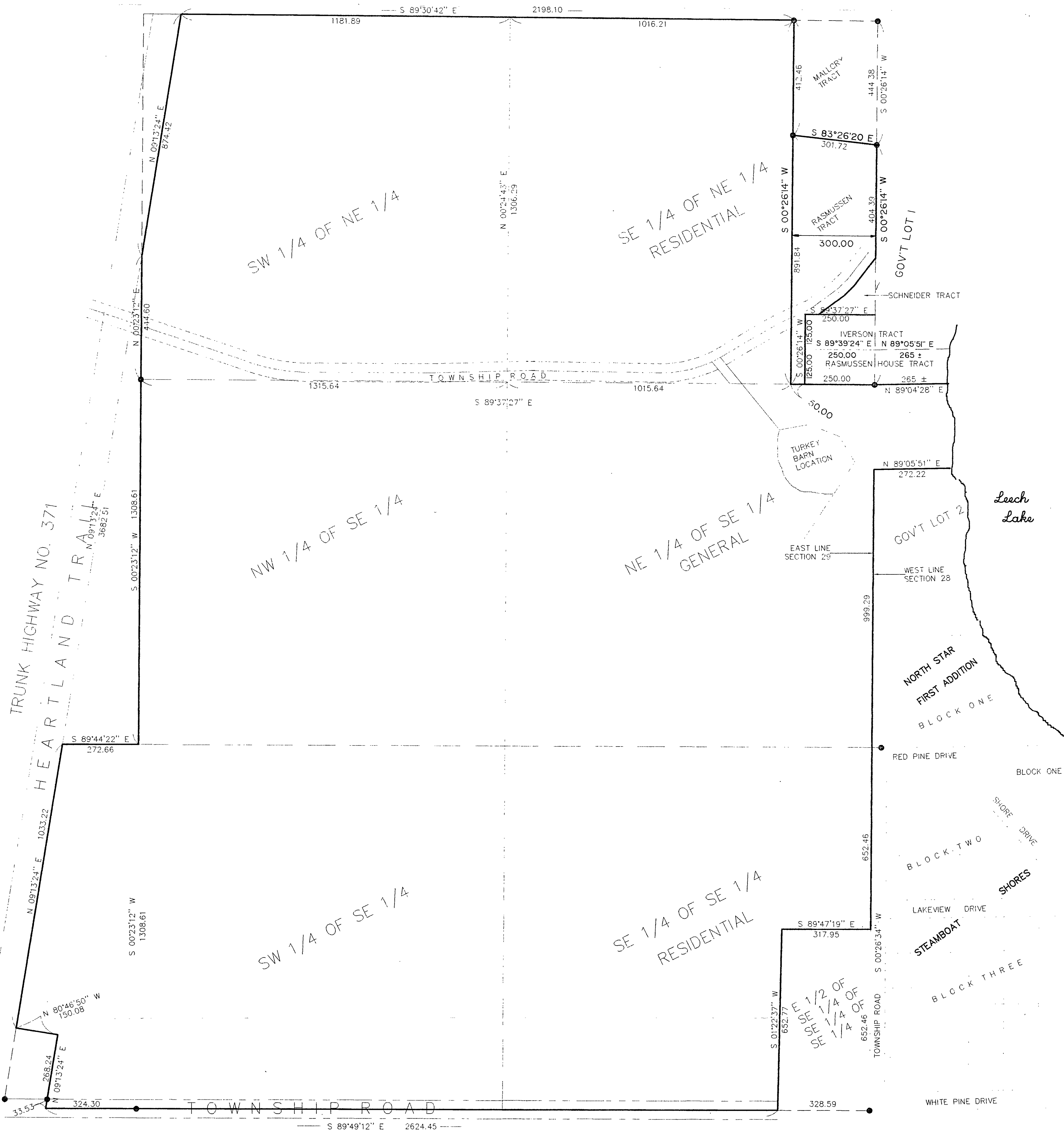

I HEREBY CERTIFY THAT THIS SURVEY, PLAN, SPECIFICATION OR REPORT WAS PREPARED BY ME OR UNDER MY DIRECT SUPERVISION AND THAT I AM A DULY LICENSED ENGINEER OR LAND SURVEYOR UNDER THE LAWS OF THE STATE OF MINNESOTA.

Dan Halbling
DATE 5/28/96 LIC. NO. 21367

LANDECKER & ASSOCIATES INC.		PROG. WGR	DATE	REVIEWS	COMPUTER
WALKER, MN. 56484		ILF	5/28/96		96223
PHONE 218-547-1296		CHECKED BY	SCALE		BOOK 74 PG. 74
PLANNING ENGINEERING SURVEYING		<i>ILF</i>	1"=200'		FILE NO. W96223
		DRAWN BY	HORIZ.		SHEET 1 OF 1
		MRS	VERT. NONE		