

# CERTIFICATE OF SURVEY

PART OF SECTION 28 & 29, TOWNSHIP 143 NORTH,  
RANGE 31 WEST, CASS COUNTY, MINNESOTA

For: *Dan Halbling*  
*Halbling Land Company*  
Merrifield, MN. 56465



1"=200'



- DENOTES IRON MONUMENT FOUND
  - DENOTES IRON MONUMENT SET MARKED BY REGISTRATION NO. 21367
  - ✱ DENOTES WETLAND
- ORIENTATION OF THIS BEARING SYSTEM IS ASSUMED

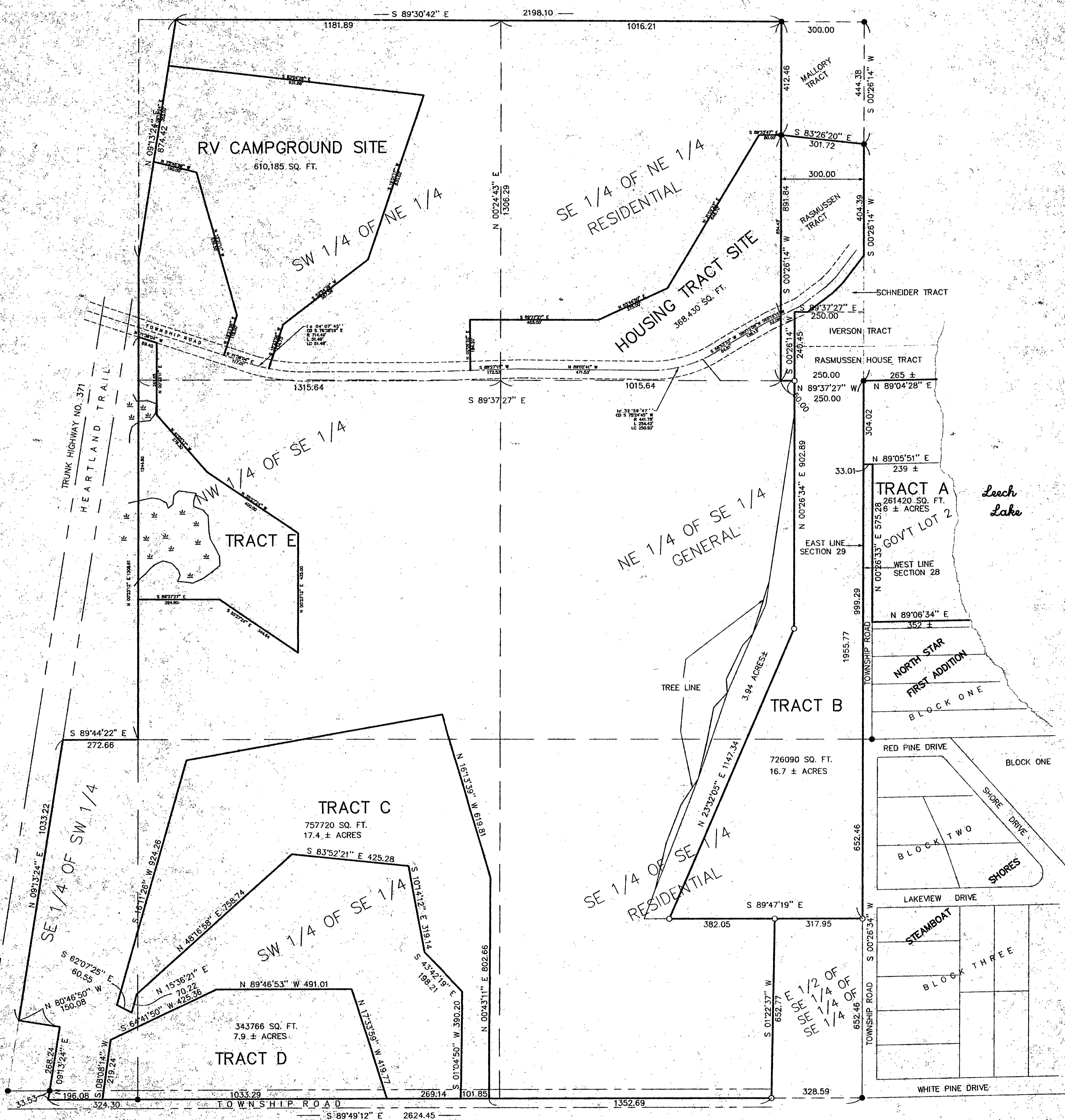

I HEREBY CERTIFY THAT THIS SURVEY PLAN, SPECIFICATION OR REPORT WAS PREPARED BY ME OR UNDER MY DIRECT SUPERVISION AND THAT I AM A DULY LICENSED ENGINEER OR LAND SURVEYOR UNDER THE LAWS OF THE STATE OF MINNESOTA.

*[Signature]*  
DATE: 1/13/99 LIC. NO. 21367

**LANDECKER & ASSOCIATES INC.**  
WALKER, MN. 56484  
PHONE: 218-547-1296  
PLANNING ENGINEERING SURVEYING

PROC. NO.	DATE	REVISIONS	COMPUTER
FILE	4/13/99	11/13/97 TRACTS A,B,C,D	26223-2
CHECKED BY	SCALE	11/16/98 TRACT E	BOOK 24 PG. 74
FILE	HORIZ.	4/13/99 RV TRACT & HOUSING TRACT	FILE NO. 000004
DRAWN BY	VERT.		SHEET 1 OF 1