

# CERTIFICATE OF SURVEY

PART OF SECTION 28 & 29, TOWNSHIP 143 NORTH,  
RANGE 31 WEST, CASS COUNTY, MINNESOTA

For: *Dan Halbling*  
*Halbling Land Company*  
*Merrifield, MN. 56465*

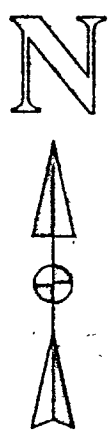

1"=200'

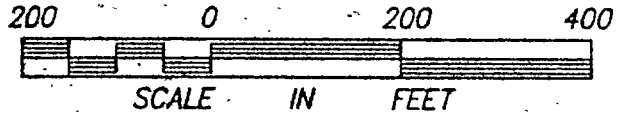

- DENOTES FOUND IRON MONUMENT
- DENOTES IRON MONUMENT SET MARKED BY REGISTRATION NO. 21367
- ORIENTATION OF THIS BEARING SYSTEM IS ASSUMED

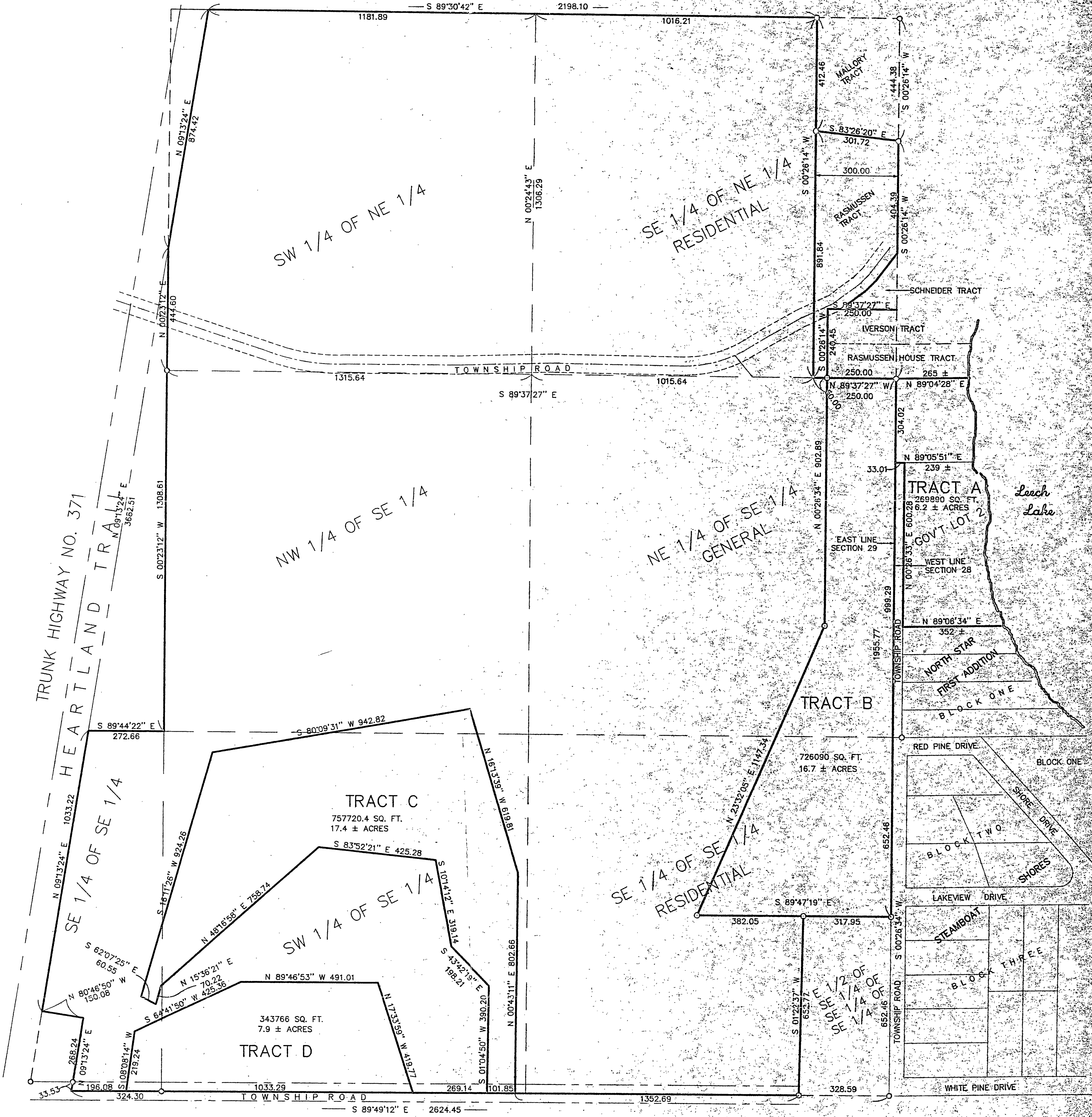

I HEREBY CERTIFY THAT THIS SURVEY, PLAN, SPECIFICATION OR REPORT WAS PREPARED BY ME OR UNDER MY DIRECT SUPERVISION AND THAT I AM A DULY LICENSED ENGINEER OR LAND SURVEYOR UNDER THE LAWS OF THE STATE OF MINNESOTA.

*[Signature]*  
DATE: 5/28/96 LIC. NO. 21367

**LANDECKER & ASSOCIATES INC.**  
WALKER, MN. 56484  
PHONE 218-547-1296  
PLANNING ENGINEERING SURVEYING

PROJ. NO.	DATE	REVISIONS	CLIENT
528196	5/28/96	11/18/97 Tracts A, B, C, D	Halbling Land Company
SCALE	HORIZ.	VERT.	FILE NO.
1"=200'			17-2233
			SHEET 1 OF 1