

PLAT OF SURVEY

PART OF GOV'T. LOT 3, SEC. 17, T. 143 N., R. 31 W.

Leech Lake

17-143-31

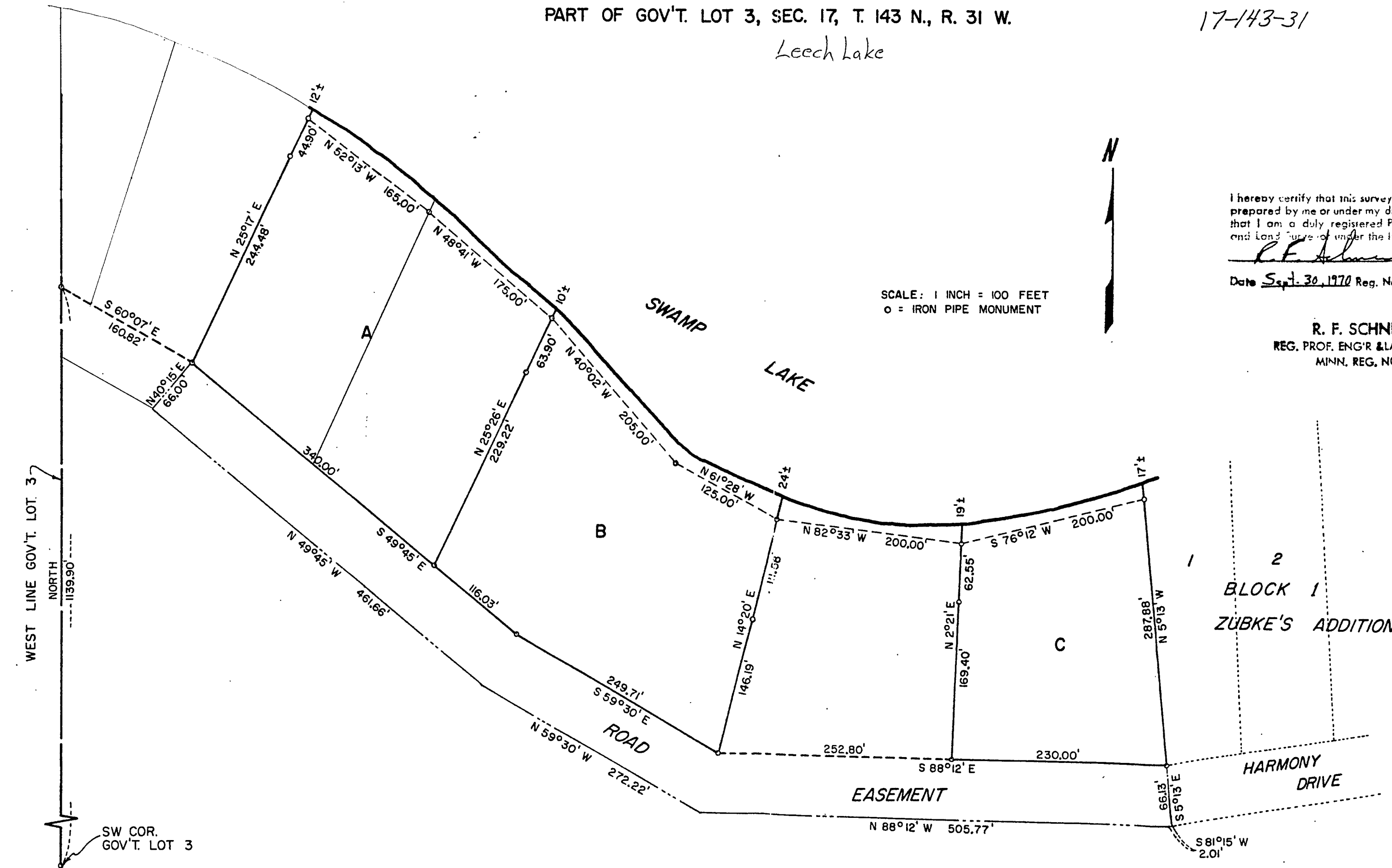

I hereby certify that this survey, plan or report was prepared by me or under my direct supervision and that I am a duly registered Professional Engineer and Land Surveyor under the laws of Minn.

R. F. Schneider

Date Sept. 30, 1970 Reg. No. 5740

R. F. SCHNEIDER
REG. PROF. ENG'R & LAND SURVEYOR
MINN. REG. NO. 5740

SCALE: 1 INCH = 100 FEET
o = IRON PIPE MONUMENT



WEST LINE GOV'T. LOT 3

NORTH

1139.90'

SW COR.
GOV'T. LOT 3

1 2
BLOCK 1
ZUBKE'S ADDITION

HARMONY
DRIVE

EASEMENT

ROAD

SWAMP
LAKE