

# CERTIFICATE OF SURVEY

PART OF THE SOUTHEAST QUARTER OF THE SOUTHWEST QUARTER,  
SECTION 6, TOWNSHIP 141 NORTH, RANGE 25 WEST,  
CASS COUNTY, MINNESOTA

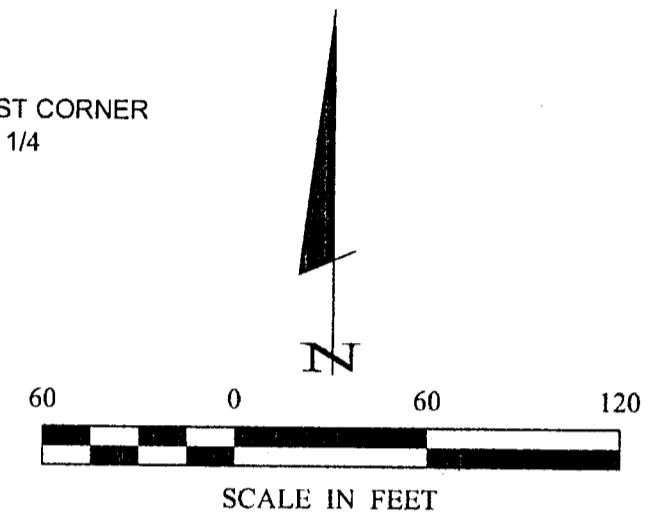
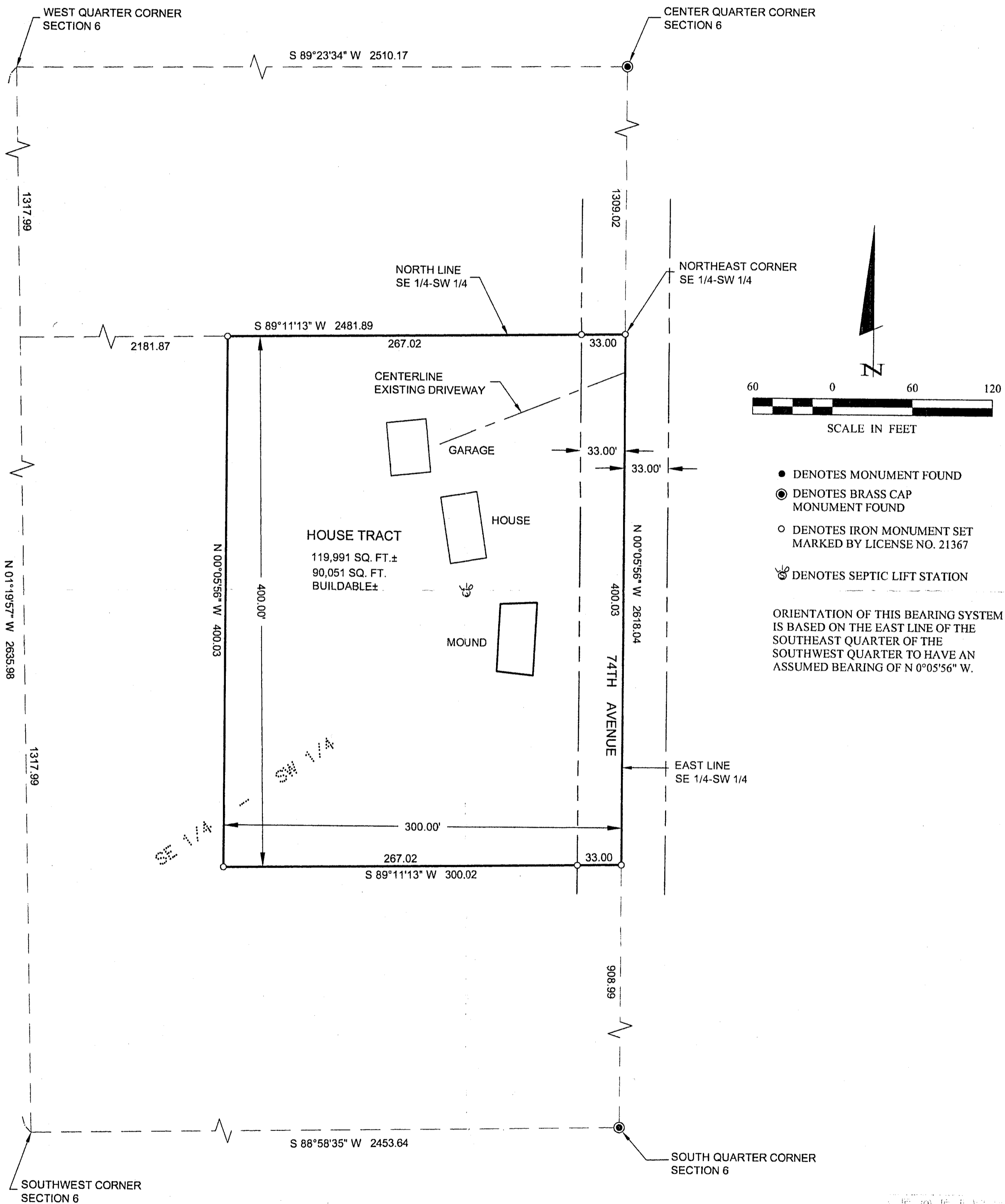

- DENOTES MONUMENT FOUND
- ⊙ DENOTES BRASS CAP MONUMENT FOUND
- DENOTES IRON MONUMENT SET MARKED BY LICENSE NO. 21367
- ⊕ DENOTES SEPTIC LIFT STATION

ORIENTATION OF THIS BEARING SYSTEM IS BASED ON THE EAST LINE OF THE SOUTHEAST QUARTER OF THE SOUTHWEST QUARTER TO HAVE AN ASSUMED BEARING OF N 0°05'56" W.

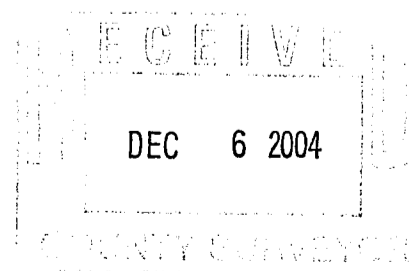

1 OF 1	<b>CERTIFICATE OF SURVEY</b>		PROJ. MGR. DRG	COMPUTER: 042308	DATE: 11/30/04	REVISIONS DESCRIPTION	I HEREBY CERTIFY THAT THIS SURVEY, PLAN, SPECIFICATION, OR REPORT WAS PREPARED BY ME OR UNDER MY DIRECT SUPERVISION AND THAT I AM A DULY LICENSED PROFESSIONAL ENGINEER OR LAND SURVEYOR UNDER THE LAWS OF THE STATE OF MINNESOTA.  TERRY L. FREEMAN DATE: 11/30/04 LIC. NO. 21367	<p>Landecker &amp; Associates, Inc. Engineering · Surveying · Planning Walker, MN 56484 Phone: 1-218-547-1236 Fax: 1-218-547-2222</p>
	ROBERT SHAW BOX 263 REMER, MN 56672	CHECKED BY: TLF	FIELD BOOK: BOOK 225 PG. 48	SCALE: HORZ. 1"=60'	DATE	BY		
	DRAWN BY: TRJ	FILE NO: 042308	VERT. NONE					

B114