

MAP SHOWING THE SURVEY AND LOCATION OF,
BOULDER HILL LOOK-OUT SITE
IN THE SW-1/4 SEC. 28, T.145N. R.28W. 5TH P.M.E.R.
SCALE - 1 INCH = 50 FT.
Surveyed in Dec. 1936
By: J.A. Gjelhaug, Reg. Land Surveyor.



Section Line

Mon. Iron Pipe 1" X 18"

N. 88° 28' W
628.1 FT

Mon. Iron Pipe 1" X 18"

90° 00'

SEC. 28 T.145N. R.28W. 5TH P.M.E.R.
SCALE 1 INCH = 20.00 CHAINS

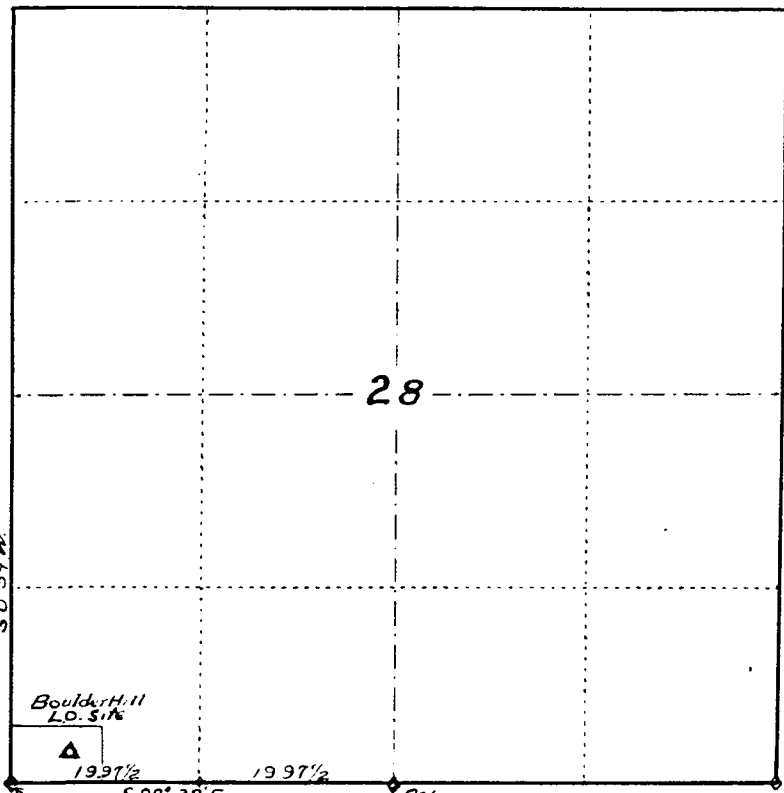

S. 0° 54' W
385.7 FT

BOULDER HILL
L. O.

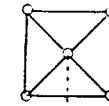

385.7 FT
N. 7° 32' E

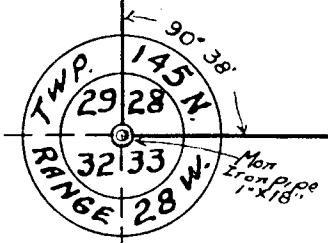

1.82 1/2 FT

623.8 FT

S. 88° 28' E

202.4 FT

SEC. LINE

Mon. Iron Pipe 1" X 18"

50.59 W
Boulder Hill L.O. S.I.K.
1937
S 88° 28' E 19.97 1/2
Mon. Post 4" X 4"
N. 71° 10' 14" S 32 1/2 30.60'
Mon. Iron Pipe 1" X 18"