CERTIFICATE OF SURVEY

FOR

GILL

LOT 11,

PLAT OF

WILSON'S POINT

IN PART OF GOVERNMENT LOT 6,
SECTION 14, TOWNSHIP 140 NORTH,
RANGE 29 WEST OF THE 5th
PRINCIPAL MERIDIAN IN
CASS COUNTY, MINNESOTA

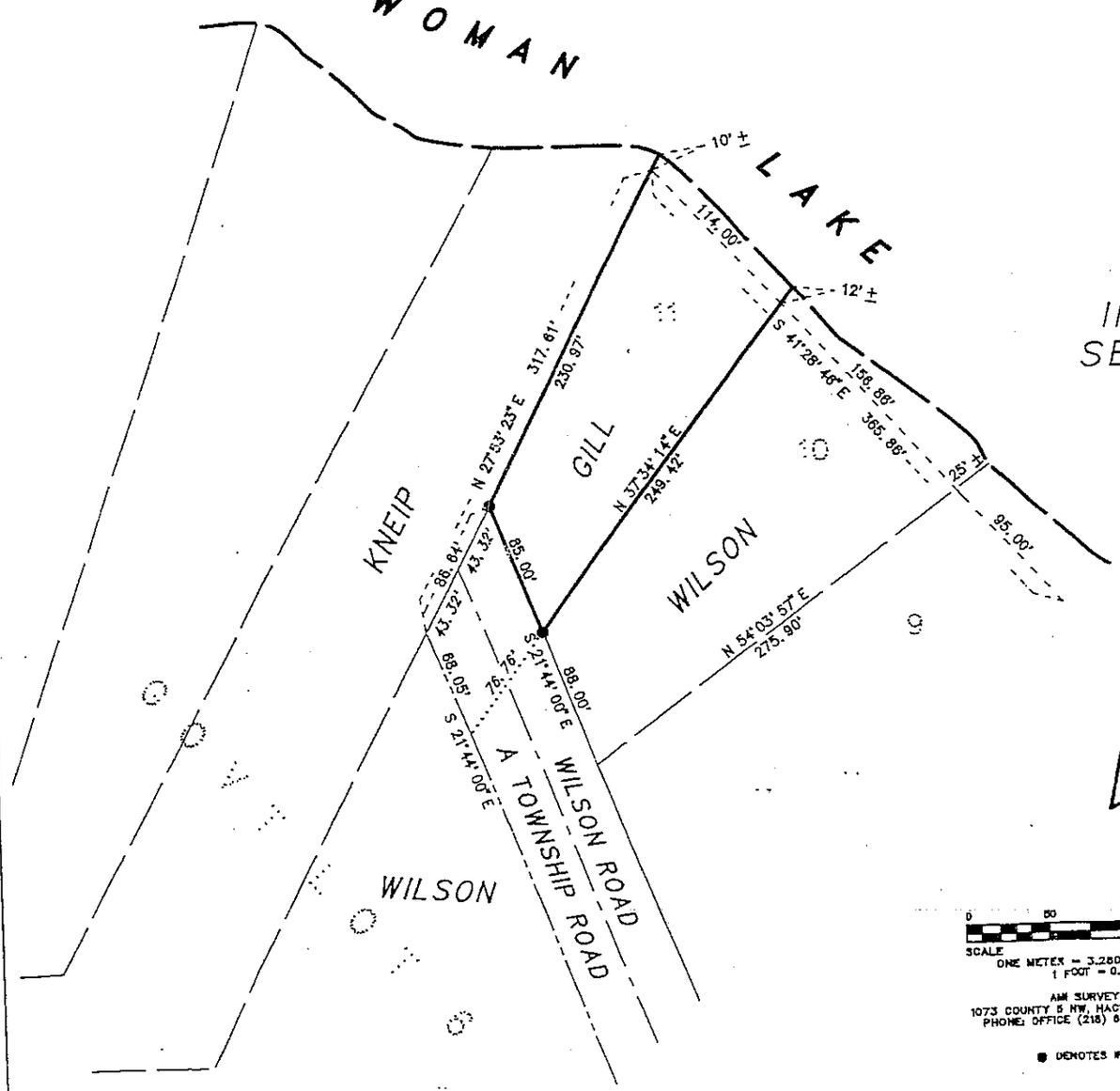

N

0 50 100 200
SCALE IN FEET
ONE METER = 3.2808333 U.S. SURVEY FEET
1 FOOT = 0.3048006 METERS

AM SURVEYORS & MAPPERS
1073 COUNTY 5 NW, HACKENSACK, MINNESOTA 56452
PHONE: OFFICE (218) 682 2411 • FAX 682 2988

● DENOTES IRON MONUMENT FOUND

CERTIFICATE OF SURVEY

I, ROGER A. MUSTONEN, HEREBY CERTIFY THAT THIS SURVEY WAS PREPARED BY ME OR UNDER MY DIRECT SUPERVISION AND THAT I AM A DULY REGISTERED LAND SURVEYOR UNDER THE LAWS OF THE STATE OF MINNESOTA.

Roger A. Mustonen 11/06/2001

ROGER A. MUSTONEN, LAND SURVEYOR
MINNESOTA LICENSE 11946