

CERTIFICATE OF SURVEY

PART OF THE GOVERNMENT LOT 9, SECTION 34, AND THE WEST HALF
OF THE SOUTHWEST QUARTER OF SECTION 35, ALL IN TOWNSHIP 140 NORTH,
RANGE 29 WEST, CASS COUNTY, MINNESOTA

For: Robert Burk
HCR Box 353 A
Longville, MN. 56655

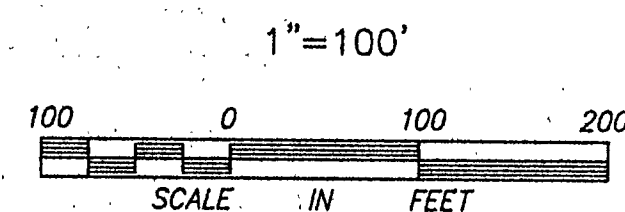

- DENOTES FOUND IRON MONUMENT
 - DENOTES IRON MONUMENT SET MARKED BY REGISTRATION NO. 21367
 - ∇ DENOTES WETLANDS
- ORIENTATION OF THIS BEARING SYSTEM IS BASED ON THE NORTH LINE OF GOV'T LOT 9 TO BEAR N 89°31'18" W

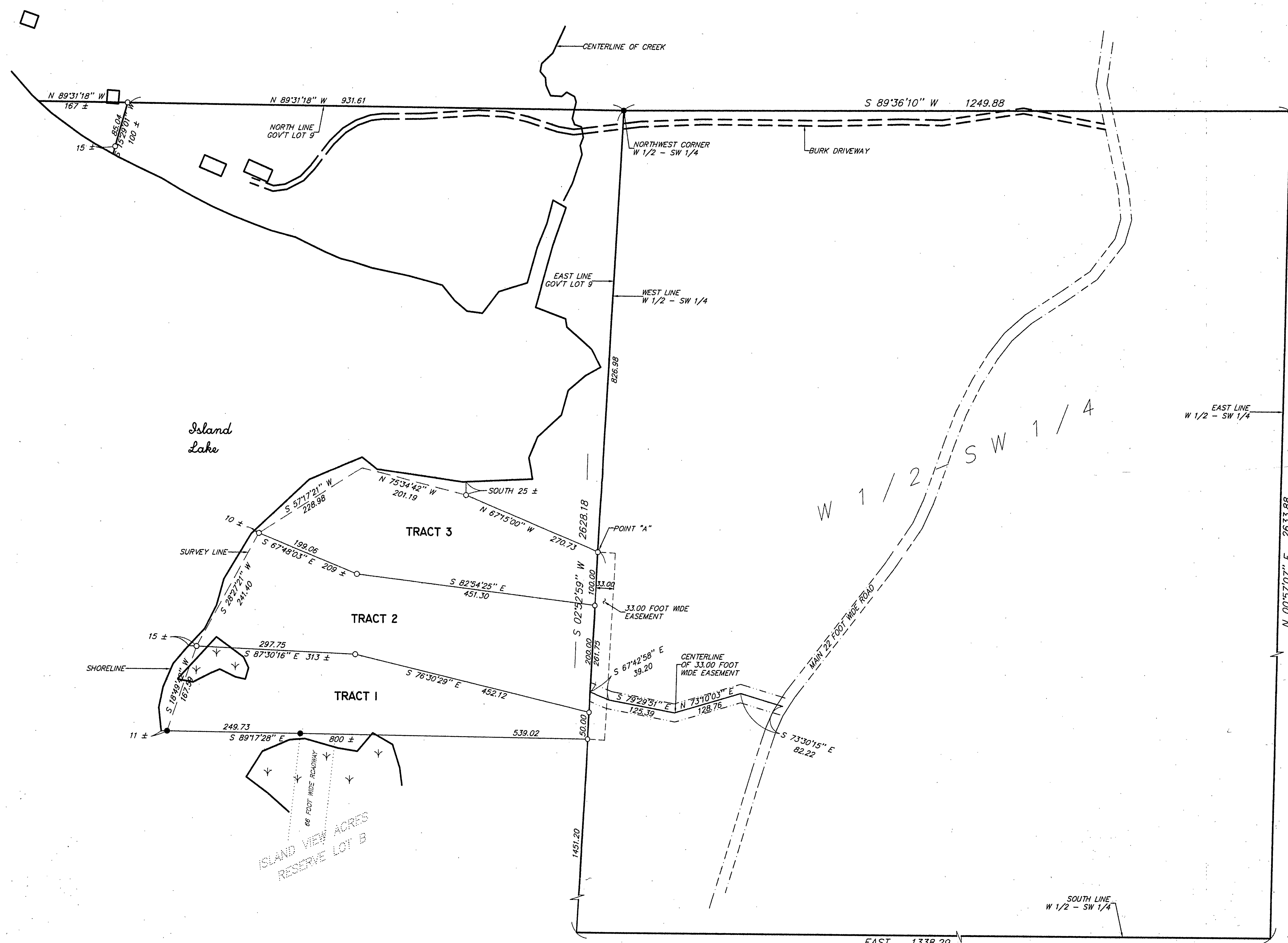

I HEREBY CERTIFY THAT THIS SURVEY, PLAN, SPECIFICATION OR REPORT WAS PREPARED BY ME OR UNDER MY DIRECT SUPERVISION AND THAT I AM A DULY LICENSED ENGINEER OR LAND SURVEYOR UNDER THE LAWS OF THE STATE OF MINNESOTA.

David J. Deum
DATE 6/2/95 LIC. NO. 21367

LANDECKER & ASSOCIATES INC.		PROG. NO.	DATE	REVISIONS	COMPUTER
WALKER, MN. 56484		FILE	6/2/95		SCALE
PHONE 218-547-1296		CHECKED BY			BOOK 121 PG. 9
PLANNING ENGINEERING SURVEYING		DATE	1"=100'		FILE NO. W5233
		DRAWN BY	HORIZ.		SHEET 1 OF 1
		MRS	VERT. NONE		